Evening Journal Late Section

NIGHT JOURNAL

Evening Journal Late Section

FORTY-THIRD YEAR. LINCOLN, NEBRASKA, MONDAY, APRIL 7, 1924. TWO CENTS.

NAMES HIGHER-UPS

A VAIN FIGHT AGAINST RING

WASHINGTON, April 7.—A sensational story of his unsuccessful three years fight against an alleged bootleg ring in Chicago was told before the senate Daugherty investigating committee today by Brice Armstrong, a general prohibition agent.

Armstrong told how he had been threatened, his house blown up by a bomb and of alleged offers of a bribe of $5 a barrel on beer from seven Chicago breweries. He connected many men high in Illinois politics with the alleged ring.

Armstrong brought the name of Attorney General Brundage of Illinois and Homer Galpin, chairman of the Cook county republican committee into his testimony.

Armstrong charged that C. W. Middlekauf, a special assistant United States attorney general in Chicago in charge of injunction cases against prohibition violators, had permitted many injunctions to "lay dormant." He also charged Middlekauf with complicity in a plot to permit the Puro Products company, accused of prohibition violations, to sell its property while an injunction against it was temporarily lifted.

REFUSED TO HAVE PROBE

WASHINGTON, April 7.—James R. Page, "unofficial prosecutor" of the senate postoffice committee investigating alleged land frauds in Texas, today charged that the postoffice department refused to send postal inspectors to the lower Rio Grande valley to question people who had complained of land frauds.

Page produced before the committee a petition signed by six hundred Texans charging that they had bought "misrepresented" lands and asking that the department send inspectors to Texas to interview them.

The petition also charged that the land companies involved in the investigation attempted to block the probe.

LABOR GOVERNMENT LOSES

House of Commnos Vote Is 251 to 212 Against Ministry on Evictions Bill.

LONDON, April 7.—The MacDonald labor government was defeated in the house of common this afternoon 251 to 212, in a vote on its proposed evictions bill.

The defeat was a serious blow to the government and was its first defeat in commons.

Altho some cries of "resign" followed announcement of the voting, it was understood the government would retain office.

The bill was one that provided protection to persons out of work against eviction for non-payment of rent. It contained provisions that the rent in such cases should be raised from taxpayers of the community.

It was a radical measure, proposed, not entirely with the cabinet's approval, by more extreme members of the labor party.

U. S. LEADS IN PERU.

LIMA, (By Mail).—The United States held first place in the foreign trade of Peru during the first ten months of 1923, according to official statistics. Of the total imports into the country, 39.83 per cent came from the United States, while 38.32 per cent of the exports went to the United States. Great Britain stood second.

RECEIVES $100 FROM "KLAN"

Negro Pastor Amazed by Envelope Thought From Jokers.

COUNCIL BLUFFS, Ia., April 7.—"Brethren, my text tonight will be—" b an the Rev. W. N. Majors, negro pastor of Bethel African M. E. church as he stepped into the pulpit and opened his bible Sunday night.

The preacher paused. His eyes widened. Perspiration began oozing from his brow.

In the book, right where he was to find his text was a letter marked "from the ku klux klan."

Regaining his composure, Rev. Mr. Majors opened the letter.

Out fell a $100 bill.

A letter enclosed stated that the motto of the klan was "Others before self,' and they were desirous of helping the church pay off its debt.

The incident is supposed to be the work of practical jokers. Rev. Mr. Majors will apply the money to the building fund.

LINCOLN MISCELLANY.

Governor Bryan, Secretary of State Pool and Attorney General will be in a safe place on primary election day. They will be behind bars at the state penitentiary at Lincoln hearing applications of prisoners who desire paroles or pardons. The regular meeting of the board of pardons takes place this month on primary election day. The three state officers comprise the board. Immediately after voting for themselves at the election the board members will hasten to the penitentiary. The attorney general has no opposition in his party and can safely omit voting for himself.

BOXES BANDIT'S EARS.

YONKERS, N. Y., April 7.—George Heroze, eighteen, picked the wrong man when he picked Michael Sevick, nineteen, as his first holdup victim. Sevick took the highwayman's revolver away from him, boxed Heroze's ears and turned him over to a policeman.

CAMERA IS QUICKER THAN THE EYE

P. & A.

The ball is apparently frozen to the bat of Babe Ruth, noted New York Yankee slugger. Bengough is shown behind the plate. Ruth's hit went for a single in a recent exhibition game at New Orleans.

VICTIMS LONG FRIENDS

Men Reported Killed by Albanian Bandits Had Sailed Together on Trip.

SAN FRANCISCO, April 7.—Robert Lewis Coleman, retired capitalist, and George B. Delong, former realty broker, both of San Francisco, reported killed by bandits in Albania, are friends of long standing, it was said here today. They went together from New York on a trip to Constantinople, January 26.

They had transacted their business in Constantinople and were returning leisurely thru the principal cities of southeastern Europe to join Mrs. De Long and her son in London. They were due to reach England April 19, according to letters received here from them and from Mrs. DeLong. The last word received from Coleman was a letter to his son Robert jr., two weeks ago written from Athens.

AUTHOR GRANTED DIVORCE

Mrs. Anne Nichols Duffy Names Corespondent in Securing Decree From Henry Duffy.

NEW YORK, April 7.—Mrs. Anne Duffy, who was Miss Anne Nichols of California, author of "Abie's Irish Rose," has been granted an interlocutory decree of divorce from her husband, Henry Duffy, it was learned today. They were married at Hoboken, N. J., in 1915 and have one child, Henry, five, which was given into the custody of the mother.

Mrs. Duffy named as co-respondent, Miss Dorothy Bewcomb of Washington, D. C., with whom Duffy was alleged to have been unduly familiar and to have registered with at the Castleton apartments, Washington, as "Mr. and Mrs. Duffy." hTe case was not defended.

STEPPED UPON STRING BEAN

Adolph Schwartz Asks $10,000 for Injuries From Companies He Alleges Responsible.

OMAHA, April 7.—Trial of $10,000 damage suit for injuries received by Adolph Schwartz, fifty-seven, when he stepped on a strig bean—not a banana peel—started in court here today.

Schwartz charged that B. Blotcky, inc., and S. D. Meyer company are responsible for leaving the bean on the sidewalk.

He claims to have suffered a multiple fracture of the left leg, and torn muscles and ligaments in the fall.

PRINCE ABANDONS TRIP

Politics or Health of Wales Thought Responsible for His Decision.

LONDON, April 7.—A Capetown message says the prince of Wales has abandoned his South African trip, but his household in London has not confirmed the report.

There is much speculation as to whether the political crisis or the prince's health is responsible for the reported cancellation.

Asks Conference To Limit Armaments

WASHINGTON, April 7.—A resolution requesting that the president call a world conference for limitation of naval land and air armaments and for arbitrating world disputes was introduced in the senate today by Senator Pepper, Pennsylvania.

The resolution would call for a conference of the powers to consider plans for a development of international law, permanent court of arbitration or other means for settling international disputes without resort to war.

SAYS SENTIMENT FOR LAFOLLETTE

CHICAGO, April 7.—If the presidential elections were held now Senator LaFollette's third party movement would carry enough states to defeat the regular republican organization and permit the democrats to win, or throw the election into congress, John Barrett, former ambassador to Argentine, declared here today on his rturn from an investigation of conditions in Illinois, Iowa, Nebraska, Minnesota, Wisconsin and the Dakotas.

LaFollette would be sure to carry the Dakotas, Wisconsin, Minnesota and possibly two other states, Barrett said.

"The only possible influence that can bring republican success in those states in November will be the fact that Mr. Coolidge is far stronger than his party and he will make a record during the next six months that coupled with the growing confidence as they learn to know him, of the rank and file in his personality, ability, honesty and dirt farmer origin will bring victory for him," Barrett declared.

President Coolidge will carry the Illinois and Nebraska primaries tomorrow, Barrett predicted.

FOUND DEAD BY LANDLADY

Thomas Saxen of Omaha Discovered in Room With Open Gas Jet.

OMAHA, April 7.—Thomas Saxen, thirty, was found dead in his room today by his landlady, Mrs. G. M. McKnight. Two gas jets were open she said. An inquest will be held. Police are trying to locate Saxen's wife who is thought to be in Sioux City.

Arrested on Booze Charge.

BEATRICE, Neb., April 7.—Herman Sacks, a traveling man giving his residence as Kansas City, pleaded guilty to a charge of giving intoxicating liquor to a minor before Judge Ellis Monday. He was fined $100 and costs, which he paid.

A complaint charging L. L. Smith with selling intoxicating liquor, will be filed Tuesday. Smith was lodged in jail last evening by Chief of Police Paul Acton, after he is alleged to have sold liquor to a Beatrice party.

NEW YORK, (By Mail).—Thirty-seven states, eleven foreign countries, and the District of Columbia, the Hawaiian Islands, and Porto Rico are represented in the undergraduate body of Barnard college. The total number of Barnard students is 931.

MOTHER AND BABIES BURNED

HILLSBORO, Ill., April 7.—Mrs. Tony Hill and her three children were burned to death in a fire that destroyed the Hill home on the outskirts of Hillsboro today. Tae husband was fatally burned.

Firemen believe Hill poured gasoline into a stove. An explosion followed and the frame structure was burned to the ground, the entire family being trapped.

HE SAYS JUDGESHIP STORY IS FALSE

Wayne Wilson of New York.

Wayne Wilson named by J. Van Vechten Olcott as having suggested a payment of $10,000 for the boss to commit suicide, a federal judgeship in New York and a job for Olcott, took the witness stand today and denied the charges. Former Senator Calder, attorney for Olcott, asked Wilson if he had ever made any such a proposal to Olcott. Wilson replied that he never had. Calder then asked Wilson if he had ever had conversations with Olcott regarding the judgeship. Wilson said he had certain discussions with political leaders relative to the appointment but that he never had any conversation with Olcott.

WOMAN FINANCIER VISITS UNITED STATES

MME HENRY PATTEN

Mme. Henry Patten, wife of the American financier, who is spending big sums in Paris and France and Madame Henry Patten in Paris, as she is known to Parisians, is one of the most striking figures in the international social set. She and others in Paris have given $2,000,000

WHEELER IS LIKE METEOR

RISE IN WASHINGTON WAS UNPRECEDENTEDLY RAPID.

Senator for Three Months, He Is Next to Youngest in Upper House—Figure Romantically American.

By Julian Street.

Copyright, 1924, by United Press.

WASHINGTON, April 7.—Because of his personal qualities, background history, home life and recent meteoric rise to national importance, Senator Burton K. Wheeler of Montana, forty-two years old, and with one exception youngest of senators, is the sort of man Booth Tarkington might select as hero for a political novel.

Wheeler is a Yankee of Quaker stock, one of a family of ten children. He went to public school and business colege at Hudson, Mass., his native town and later worked his way thru the law school of the University of Michigan, where he waited on table and acted as secretary to the dean.

He met his wife who lived on a farm near Albany, Ill., while he was selling cook books from door to door one summer vacation, but they were not married until several years later when he was established as a lawyer in Butte, Mont. Mrs. Wheeler is a bright, intelligent woman, interested in public affairs and mother of five children, three boys and two girls, the eldest fifteen years of age, the youngest four.

They live in a simple, suburban type of house, and Wheeler goes to and from the senate in a street car.

He is a figure romantically American. Since 1910, when he was elected to the Montana legislature, he has known steadily the buffetings of politics. In 1912 he was unsuccessful candidate for the attorney generalship of the state; with the advent of the Wilson administration he became federal district attorney and held office for five years. A progressive-democrat, he was charged by his political enemies with radicalism and neglect of duty during the period of war hysteria, because he failed, as he says, to "enter upon an orgy of indiscriminate prosecutions of persons charged often times unjustly with sedition."

His great vindication, however, came from the people of Montana, who sent him to the senate by the largest majority ever given in that state to a democratic candidate for senator.

Senator Wheeler has been in Washington about three months and in that time has set a record. The oldest of old timers agree that no other senator has ever got himself before the nation as Wheeler has, in anything like the same space of time.

To the ancient, hard boiled element of both sides he has been a distinct shock. Indeed, in the palmy days when the hard shells held complete control, there could not have occurred an explosion such as Wheeler has created, for the rule was then that new senators for the first two years should sit with folded hands like good little boys at church.

Apostles of convention in both parties complain that Senator Wheeler's investigation is really a terrible thing. It is bringing out all sorts of matters that by tradition only insiders ought to know. It is emphasizing most unpleasantly a fact first called to the public attention when the scandals concerning ex-Secretary Fall were brought to light; namely, that on March 4, 1921, a large number of lame ducks limped into Washington and became highly influential. From my point of view this is not a party matter and from talks with Senator Wheeler I do not believe that his motives are partisan.

In the Daugherty investigation, Senator Wheeler and his committee have labored under enormous difficulties. They have been short of funds and adequate governmental aid, and their investigation was directed at the branch of the government best able to resist.

For example, when the senatorial committee asked the comptroller of the currency to examine the books of the bank at Washington Court House, O., of which Mal Daugherty, brother of the ex-attorney general, is president, the comptroller went to Harry M. Daugherty, then in office for legal advice as to the course he should pursue.

Fancy such a situation.

That was nearly two weeks ago as I write and the examination of the bank is not yet under way. This is the kind of thing Senator Wheeler has been fighting and this is one reason why I do not share the views of those who criticize the sort of job he has been doing.

COLONEL STONE TRANSFERRED

Assistant Chief of Staff at Omaha Sent to St Louis.

OMAHA, April 7.—Col. Dana T. Stone, assistant chief of staff of the seventh corps area, has been transferred to the same position in St. Louis, it was announced today by Major General Joseph A. Hartigan, commander of the corps area, with headquarters here. Colonel Stone succeeds Colonel Frank Parker, who has been transferred to Fort Sheridan, Ill.

TRY TO LESSEN PARTY SPLIT

By Lawrence Martin

(Copyright 1924 by United Press.)

WASHINGTON, April 7. — No longer denying the existence of a third party movement, Coolidge political leaders ar concentrating their efforts on minimizing the split. They want to rob the independent movement as much as they can of its power for harm to the Coolidge candidacy.

The whole question now is how big the independent vote will be and which party it will hurt most. On the face of things, the republicans stand to suffer more than the democrats, since the new movement of protest centers in states which normally would be republican territory.

Tho they are not spending much time now hunting for the reason for the break, the Coolidge leaders say it did not come as a result of the oil and other scandals, but because of the failure of congress to back up the president. Keenest disappointment is expressed over the refusal of congress to pass farm relief legislation. Acton on this it is felt, would have saved the situation It is now too late to expect any effective legislation and the Coolidge leaders are no longer depending on it. They have, in effect, dismissed congress from consideration as an asset and except for the hoped for passage of the tax bill, they look for no aid from the legislators.

Instead the whole campaign is to be centered upon showing that the president has done well under the handicaps and in appealing for election not only of Mr. Coolidge but of a thoroughly republican congress. The democrats will be blamed for the failure of this congress to function. The progressive bloc will not be assailed—at least not in the west.

MAY POSTPONE SHOALS BILL

WASHINGTON, April 7.—Unless Senator Norris, chairman is overruled by Ford backers, the senate agriculture committee will postpone hearings on the Muscle Shoals bill until next week.

Norris today said that when the committee meets tomorrow for its first consideration of Muscle Shoals legislation that he will ask that hearing be deferred.

Democrats have not yet decided whether they will allow consideration of Muscle Shoals to be delayed.

"I am inclined to think we go right ahead," Senator Heflin, democrat, Alabama, said.

"This Ford offer has been hanging fire for three years. It is high time we got it out of the way."

SAYS SAUNDERS FAVORED

Democratic Candidate for Governor of Tnenessee Makes Charges.

DAYTON, Tenn., April 7.—Clarence Saunders, former head of the Piggly Wiggly corporation was allowed to sell $2,000,000 worth of stock in that organization without complying with the state "blue sky" regulation, Dr. John Neal, democratic candidate for governor charged in a speech here today.

Dr. Neal stated that Saunders was permitted to sell the stock by Governor Peay after financing the latters 1922 campaign. Peay had enforcement of the blue sky laws transferred from the secretary of state to his own appointees in the insurance department. Neal charged, so that the stock selling campaign by Piggly Wiggly would not be interfered with.

LANDLORDS CAUSE TRAGEDY.

CHICAGO, April 7.—Edward Schneider, a machinist, and his two year son, Eddie, jr., are dead today because "Landlords wouldn't have the kid." The two died of asphyxiation last night when the elder Schneider turned on the gas and took the boy in his arms "to rock him to sleep." Schneider's suicide and the murder of Eddie, jr., followed the farther's fruitless search for an apartment yesterday. He found that all landlords, like the one who ordered him to move May 1, didn't want children in the house. His wife was continuing the search when Schneider killed himself and the boy.

NEBRASKANS WED IN IOWA.

SIOUX CITY, Ia., April 6.—Marriage licenses were issued here Friday to the following Nebraskans:

Raymond Bates, Winside	22
Violet Sanders, Winside	19
John Waddell, So Sioux City	23
Lillian F. Cain, Homer, Neb.	18
Walter Johnson, Hubbard	22
Alta Francisco, Nacora	20

COUNCIL BLUFFS, Ia., April 6.—Marriage licenses were issued here yesterday to the following Nebraska people:

Emil Spieks, Grand Island	21
Freida Neubert, Grand Island	19
Kenneth L. Rankin, Central City	21
Viola Whitney, Central City	21

ST. JOSEPH, Mo., April 6.—Marriage licenses were issued to Nebraska people here Friday as follows: William H. Loveless and Miss Florence A. Schroeder, both of Pawnee City; George A. Allis of Grand Island, and Miss Henrietta Barackman of Dallas, Texas.

OLYMPIC PROSPECT IN HURDLES

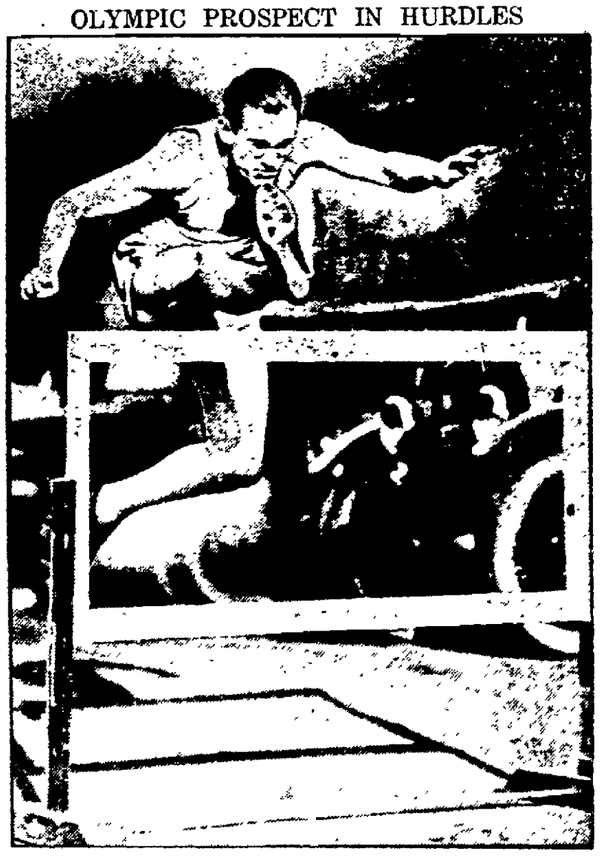

P. & A.

Carl Christenson, jumping star of the Newark Athletic club recently made up a record of 7.2-5 seconds for 60 yards over four hurdles. The Swedish star is a fine prospect for the Olympics at Paris this summer.

NEWSPAPERARCHIVE®

Now Is the Time to List Your Garden Supplies in Journal Want Ads—B3333.

Evening State Journal
(AND LINCOLN DAILY NEWS)

A 24-hour Newspaper
with all the news of the previous 24 hours.

FORTY-THIRD YEAR. LINCOLN, NEBRASKA, MONDAY, APRIL 7, 1924. TWO CENTS.

LINCOLN MAN DIES IN ACCIDENT

CRUSHED BY AN ELEVATOR

Floyd Talbot Met Sudden Death While at His Work.

WAS NEW MAN ON THE JOB

Had Worked for Gunn Seed Company Two Weeks Only.

Tried to Get on a Moving Lift on the Second Floor and Fell, Being Caught and Crushed.

Floyd Talbot, twenty-two who was employed at the Gunn Seed company 127 South Tenth as general helper, was caught in a small freight elevator and instantly killed at 10:05 a m Monday. He lived at 2138 North Thirtieth, and leaves a wife and two small children. He had worked for Mr. Gunn for two weeks, having secured the job thru Superintendent Rogers of the city mission.

Mr Talbot was killed while trying to board the moving elevator at the top of the building. According to Clair Carney, an eye witness, who is an employe at the place, Talbot had climbed almost onto the lift and seemed to slip back as it struck the top of the door. He was pinned about the chest and was severily crushed about the lungs and heart

He was bleeding about the mouth when the fire department which was called, extricated him. Dr. E. D. Cummings and Dr. Sidney Reese were summoned and pronounced him dead.

Mr. Gunn said he had given strict orders that no one should get on the elevator while in motion. Most of the women employes at the place were so upset that it was necessary for them to go home.

Mr. Talbot had recently moved from 2121 North Tenth it is said. His family were notified at once.

The elevator was stopped by the pressure of the body and was torn from its tracks. He had pulled himself almost on to the lift, only the lower parts of his legs hanging over, just before the fatality occurred. It is not known whether he became nervous and slipped or was pulled back as his body struck the door jam.

The Hodgman undertakers were called and removed him to their establishment about 11 o'clock. Police were present to crowd back inquisitive ones.

MICHIGAN TO THE POLLS

Light Vote Predicted in State Which Was Hiram's Stronghold in 1920.

DETROIT, April 7.—Michigan, Hiram Johnson's stronghold in 1920, went to the polls today to choose between President Coolidge and the California senator in the republican preferential primary.

A light vote thruout the state was predicted. In a few cities hotly contested local elections were bringing out the voters.

A third entry in the republican primary William G. Simpson, Michigan engineer, is not expected to cut much figure.

Johnson and Coolidge supports both expressed confidence in the outcome. The senator wound up a tour of the state last week.

In the democratic primary voters will choose between Senator Woodbridge N. Ferris and Henry Ford.

Party leaders are uneasy, fearing that the automobile manufacturer, despite his avowed support of President Coolidge will nose out Ferris, whose name was put on the presidential ballot principally to keep the delegation from going to Ford.

Ford never sanctioned the use of his name and furthermore has refused to take any steps himself to have it removed.

PASTOR HELD IN JAIL

Charged by Eleven Boys of Former Congregation With Immoral Practices.

RAVENNA, O., April 7.—Rev. J. H Dobbyn, former pastor of the English Lutheran church at Kent, near here, was being held in jail today for the grand jury on charges growing out of accusations by eleven boys, members of the former pastor's congregation

The boys charged the pastor with immoral practices

His resignation was asked for and given at a meeting of the church council, March 23.

Rev Mr Dobbyn was arrested Saturday in Hamilton, Ont He denies the charge against him

GUNMEN START ACTIVITY

Take Part in Chicago Election by Shooting at Headquarters of Len Small

CHICAGO, April 7 Gunmen started the election activities here today by shooting a volley of revolver bullets into the west side headquarters of Governor Len Small Mr. Small workers narrowly escaped injury. The gunmen escaped in an automobile.

THE WEATHER.

For Lincoln and vicinity Fair tonight and Tuesday, not much change in temperature

For Nebraska. Generally fair tonight and Tuesday, colder Tuesday and west portion tonight.

BANDITS HOLD UP MAIL

San Francisco Truck Looted and $20,000 Said to Have Been Seized.

SAN FRANCISCO, April 7.—Two bandits held up a United States mail truck here today and escaped with eight sacks of registered mail, said to contain $20,000 in cash and negotiable papers.

The bandits forced the driver to take them to First and Harrison streets. An automobile was parked at the curb here. Forcing the driver and a guard to open the compartment door, the bandits carefully selected the right sacks, tossed them into the waiting automobile and sped away.

Police reserves and federal officers were called out. No trace of the bandits' car was found.

YEGGS VISIT TWO TOWNS

ROBBED OIL STATION AT WAHOO SUNDAY NIGHT.

Went From There to Swedeburg Where Postoffice and Store Were Entered and Valuables Taken.

WAHOO, Neb., April 7.—Yeggs visited Wahoo Sunday night, taking $146 in cash and a number of coupon books from the Standard oil station here after blowing the safe.

From Wahoo they went south to Swedeburg, where they entered the postoffice and took from $15 to $20 in stamps and money.

The store of Emil Danielson, in the same building, was also robbed.

It is believed here that the men travelled in a car and went south toward Lincoln from Swedeburg.

Loot from the Danielson store consisted of twelve pairs dress gloves for men, six pairs men's shoes, eighteen Ingersoll watches, six cartons cigarets, and a quantity of tobacco. Both Wahoo and Swedeburg are in Saunders county.

It is believed that two men "pulled" the jobs altho three may have been of the party. Two suspects driving an open Cadillac with livense 76—(Dundy county), were about the streets of Wahoo late Sunday. While little attention was paid to it at the time, it is now recalled that these strangers drove up to a filling station and purchased a quart of oil. A few minutes later they drove back and bought another quart. One is described as about twenty, light complexioned, tall and thin.

The safe cracking, according to Sheriff Jerry Dailey, was neatly done, and indicates the touch of the expert. Nitro-glycerine was used with such skill that no report was heard and there is no way of fixing the time of the blowing.

A deserted Cadillac car recovered near Grand Island may throw some light on yegg transactions. A young

(Continued on Page Ten.)

CLEAR RECORDS OF BRANCH-TAXI SUITS

Mrs. Heidnereich Receives $10,000 From Insurance Company—Cab Driver Secretly Appeased Outside of Court.

The two damage suits growing out of the memorable Branch-taxi collision, in which Mrs. Augusta Heidenreich, taxi passenger and George Splain, driver of the taxi were injured when the cab was struck by a Buick sedan driven by Henry (Junior) Branch who escaped without revealing his identity, have at last been wiped off the records.

Mrs. Heidenreich was granted a $15,000 verdict against the boy's father in a trial before Judge Shepherd a month ago but the amount was shaved to $10,000. The action brought by George Splain in which he asked upward of $10,000 was settled out of court.

Earl Cline, attorney for the Traveler's Insurance company presented a check for $10,000 to the district clerk Monday morning and the Heidenreich case was ended The insurance covered the damage

The suit brought by George Splain was secretly settled outside of court and Earl Cline the defendant's attorney refused to divulge the terms of settlement It was formally dismissed from the court dockets Monday morning

REPORT SMUTS RESIGNED

Cabinet Has Also Quit, According to a News Dispatch From Capetown.

LONDON April 7 A Central News dispatch from Capetown, says that the government headed by Premier Jan Smuts has resigned

Ruins of The Enterprise Planing Mill

—Photos by Macdonald.

This structure at Twenty-fourth and N street was desroyed by fire early Sunday morning. The loss was about $75,000. Thousands of people viewed the ruins Sunday. The early morning fire drew a large crowd that blocked surrounding streets.

DEBATE LAW OF FIGHTING

ATTORNEYS ARGUE ATEN-QUANTOCK DAMAGE CASE.

Woman's Lawyers Claim That Person Who Voluntarily Battles With Another Is Liable for Injuries.

Attorneys for Simeon J. Quantock, College View banker, were in supreme court Monday arguing vigorously in support of their request that the $1,950 judgment obtained against him and Mrs. Quantock by Mrs. Lorena D. Aten of that town be reversed. The action was based on injuries Mrs. Aten said she sustained in a physical encounter with Quantock outside his bank several years ago.

Attorneys on both sides admitted that bad blood had existed between the parties for some time. It started several years ago when the woman's husband sued Quantock for damages on the allegation that he had alienated her affections. He lost the suit. Mrs. Aten continued to live on a five acre tract of land in the village, making her living in part by raising dogs. The village board passed an ordinance that she took to be an effort to prevent her continuing in that business, and consulted attorneys. They told her the ordinance was bad, because it did not include all of the village. She went down to see Mr. Quantock, with whom she had had financial transactions, and who was a town officer.

Her attorneys said that when she went into the bank she addressed Quantock as "dearie," and Mrs. Quantock, who was present, ordered him to put her out, and that he did so. When Mrs. Aten was on the walk Quantock appeared in the doorway and she told him that if he came down she would slap his face. He did, and she did, using his bat for the purpose When the melee ended Mrs. Aten was lying on the walk with a fractured leg. His attorneys say that he had a right to defend himself when assaulted and to use whatever force was necessary to successfully do so Her attorneys said that the law is that when a person voluntarily enters a fight, he is responsible in damages if he proves victor or damages the other

Mrs Aten came into supreme court on crutches, and this led to a vehement declaration on the part of Attorney Claude S Wilson, for Quantock, that she was shamming, and that doctors and others had testified that she could walk if she wanted to In the trial of the case she was carried into court by her attorneys, Bruce Fullerton and T P R Stocker They told the supreme court that the X-rays in evidence showed the character of the injury, and was conclusive of her right to recover damages under all of the circumstances

WAS FOUND DEAD IN HOTEL ROOM

JOHN KUMPOST.

Who was found dead in his room by police Saturday night. Evidence points to suicide by drinking carbolic acid.

DIPHTHERIA CLAIMS TWO IN ONE HOME

Dreaded Disease Calls Two Little Ones From the Family of John Urbach Monday Morning.

Five year old Arthur John Uhrbach died of diphtheria at 2:30 a. m. Monday, and five minutes later his sister Flora, eight years old, died of the same ailment. They had been ill but a short time.

The Uhrbach home is at 801 Garfield. A double funeral will be held there some time Tuesday, the time to be announced later.

The health records Monday morning showed but four cases of diphtheria in the city.

Overstuffed Suite

This little ad rushed out and found a buyer the first day ad appeared.

OVERSTUFFED Suite for sale, first class condition. 2601 So 11th. F1212

To sell household goods quickly and at a small cost Call B3333.

Journal Want Ads

Are Best For Results.

NEW WIFE IN A CHECK CASE

ALLEGED FORGER STANDS A THIRD TRIAL.

One Conviction, New Trial and Hung Jury Brings Riefschneider Again Before Court—Recent Marriage Revealed.

The third trial of John Riefschneider, alleged forger, began before District Judge Stewart Monday morning. At the first trial Riefschneider was convicted by unanimous vote of the jury October 16, 1923, before District Judge Broady. At the second trial before Judge Shepherd the jury disagreed. The third trial sees a new wife in the case.

In the information filed by the county attorney October 3, 1923, it was charged that John Reifschneider using the alias J. T. Taylor which he endorsed to a $99.10 check, passed the check on the Rosenstock Tire Co., September 20, in payment for a Hood tire and received about $66 in cash as change. Joe Stibal, a clerk in the tire shop, was present at the trials, and gave positive identification that Riefschneider was the man.

After his conviction by Judge Broady's jury Riefschneider moved for a new trial on grounds of newly discovered evidence, and his motion was sustained. George E. Hager was appointed his attorney for the second trial. The second jury before whom he was tried February 5, 1924 disagreed and the defendant was released for re-trial.

Brings in New Wife.

A brand new wife about whom the defendant refused to give out any information, appeared in the court room Monday morning. At the former trials Riefschneider was presented as a single man, having gained freedom from a former wife in Council Bluffs, Iowa, after killing a man whom he claims destroyed the honor of his home.

Further questioning concerning the new wife revealed that they were married in Denver, but he date was not forthcoming From his statements it appeared that the new Mrs Reifschneider was formerly a nurse

Much mystery was thrown around his recent marriage, by the defendant, who stated that it was being kept secret for a very definite purpose, and its subsequent revelation would have a vital effect on the outcome of the case

BOY IS HOLDING HIS OWN

William Yakel, Injured by Automobile, No Worse Monday.

William Yakel, seven years old, injured in an automobile accident Saturday night, was holding his own Monday, it was said at St Elizabeth's hospital He was struck by a car, and the pelvic bones were broken The lad is a son of John Yakel, 233 South First

MUST CHOOSE EX-SOLDIER

BOARD OF CONTROL TO APPOINT A COMMANDANT.

Civil War Veterans at Grand Island Send in a Petition for Adjutant Waits, Spanish-American Veteran.

Five applicants have indicated their willingness to accept appointment from the board of control to fill the vacancy caused by the death of Addison Wait, commandant of the state home for soldiers and sailors at Grand Island Two are Spanish-American ex-soldiers and three are civil war veterans The law permits the board to appoint an ex-soldier of the civil, Spanish-American or the world war who must be thirty-five years of age The salary is $125 a month and maintenance expenses

For the first time the civil war veterans of the home have signified their desire to have the place of commandant filled by an ex-soldier of the Spanish-American war. Ever since the two soldiers' homes were established in Nebraska they have been managed by civil war veterans. Soldiers of the civil war are now all over eighty years of age and few are physically capable of the task

Two hundred members of the Grand Island home for soldiers have petitioned the board of control to appoint the present adjutant, J. W. Waits, a Spanish-American war soldier Mr. Waits writes the board he tried to discourage the members from filing this petition but they insisted upon doing so He says he is willing to serve either as adjutant or commandant

W. E Field of Lincoln, civil war veteran, applied for the appointment Monday. He is president of the East Lincoln civic league.

W. J. Raynor, a physician of Grand Island, is an applicant supported by comrades of the Spanish-American war, headed by Otto W. Meier, Clyde Hensel, Jacob H. North of Lincoln and Judge Dungan of Hastings.

A. Tharp of Grand Island, civil war veteran, writes the board he can obtain the endorsement of G. A. R. men.

Herman Gerecke of Norfolk, civil war veteran, is an applicant. He was steward of the state hospital at Norfolk for two years and has since been house carpenter at the institution.

J. R. Ratekin of Omaha heard several months ago that Mr. Wait intended to resign as commandant, so he put in an application for the place. It has been on file since last November. He is a civil war soldier endorsed by Mayor Jim Dahlman, Dr. Jennie Callfas and members of the Old Guard G. A. R. post of Omaha.

PRINCE TO QUIT HIS SPORT

Wales Promises Father Not to Do Any More Steeplechasing—Lost Three Front Teeth.

LONDON, April 7.—The News of the World says that as a result of a "serious talk" with his father, King George, the prince of Wales has promised to give up dangerous steeplechasing in the future and confine his riding to less dangerous events.

The newspaper adds that the prince lost three front teeth when kicked in the face in his last accident, in addition to other injuries.

UNI. PLACE IS RID OF TWO BIG SUITS

Payment of $7,000 to Heirs of Typhoid Victims Releases City From Possible Loss of $60,000.

The city of University Place avoided two expensive damage suits Monday morning when suits involving $60,000 growing out of the recent typhoid fever epidemic supposedly caused by impure city water, were settled by the defendant city for a total of $7,000.

The first action brought by Nellie E Woodford, widow and administrator for Francis E Woodford, forty, who died July 22, 1923, from typhoid alleged to have been contracted thru the drinking of impure water, was settled for $6,750. The amount sought in the suit was $50,000

The second action brought by Farnum Ellis for the death of his eighteen-year-old son Clark Jason Ellis, in which the amount asked was $10,000, was settled for $1,250. The boy died August 1, 1923 from typhoid, supposedly contracted thru the impure water

BEGS TO DO SOME CARVING.

DES MOINES Ia., April 7 "Officers, that man ripped me with a knife; just let him loose, I want to do a little carving myself."

This was the plea of H E Schultz, negro, at police headquarters after twenty stitches had been taken in his left shoulder

Joe Burrell, he other colored participant in the carving party was charged with assault and battery and released on bond

SPENT $400,000 FOR REPUBLICAN VICTORY

Hamon's Friend Tells Senate Committee What Oil Man Told Him.

J. B. FRENCH IS WITNESS

Hamon Paid Hotel Bill for Harding Committee.

MRS. HAMON TO BE SUBPOENAED

Oklahoma Millionaire Upon Returning From Convention Said He Would Not Get Cabinet Position.

WASHINGTON, April 7. — The late Jake Hamon spent $400,000 "for a republican victory" in the election of President Harding, J. B. French of Oklahoma City, friend of Hamon, told the senate oil committee today.

"When Jake came back from the 1920 convention I asked him if he was going to get in the cabinet," French said.

"He told me that he would not, but he said, however, that he had spent too much money—about $400,000, for a republican victory."

French said he knew nothing of reports that Hamon swung money and votes to the late Mr. Harding at the convention in return for a promise of the secretaryship of interior.

Wilbur W. Marsh, treasurer of the democratic national committee, was the first witness called when the session opened. Marsh resigned January 15 this year. Marsh said he could not remember the amounts contributed by E. L. Doheny to the party fund but he said the records are accessible at National headquarters here.

Kistler Tells Little.

W. L. Kistler, president of the Producers and Refiners corporation of Tulsa, Ok., was second witness. His testimony failed to develop any facts concerning the reported attempt of oil men to put over a "complacent" secretary of the interior at the last republican national convention, about which he was questioned.

Walsh then put French on the stand and asked if Hamon had ever told him how much money he had spent at the Chicago convention.

French said that Hamon told him that he had given $25,000 "so that Mr. Harding's hotel bill could be paid."

"Whom did he pay that money to?" Walsh asked.

"Bill Miller, former attorney general of Ohio and campaign manager for Harding in Oklahoma."

"How did he come to pay Mr. Harding's hotel bills?"

"I don't know."

"'I told the boys I would take care of Oklahoma.' Hamon told me," he continued.

Senator Spencer then began cross-questioning the witness.

"When you say that Hamon paid Mr. Harding's hotel bills, you mean ——"

"I mean the bills of his committee —his hearquarters—not his personal bills."

Disbursed by Checks

Senator Stanfield, Oregon republican, then asked how the $400,000 Hamon contribution was disbursed.

"By bank checks I think."

"Then there probably would be a record of his expenditures in Oklahoma banks."

"I imagine so."

French was then dismissed.

Robert F. Wolfe, of Columbus, O., was next called.

Asked about the Ohio pre-convention campaign Wolfe said:

"I supported General Wood in the campaign. We elected eleven Wood delegates out of a total of thirty-eight. I went to the convention—but not as a delegate."

"Do you know anything about the offer made to Wood by the late Jake Hamon at the convention?"

"Senator, I know nothing about that except what I've read in the papers."

"What part did you have in attempting to get Wood nominated?"

"My friends and I decided that Mr. Harding being a newspaper publisher—we would take no vigorous action against him. That was the course we followed I was never in the Harding headquarters and I was in the Wood headquarters only once in Chicago. I stayed in my hotel room most of the time."

"Did you hear the day before Mr Harding was nominated that he would be nominated?"

"Oh! I read something about it, but I just read it in the papers."

"Some time before I took the train home Saturday, I heard that an arrangement had been made by which Senator Harding would be nominated." Wolfe said "I received a wire while en route home that he had won That's all I know about it."

Walsh told Wolfe that "information has come to me from a number of sources that the night Mr Harding was nominated you stated that it would be impossible to nominate Mr Wood and that a deal had been made to nominate Mr Harding."

"I don't think I made that statement" Wolfe said "I told the delegation just before I left to stand by Wood."

"The information that has come to me is exactly opposite to that." Walsh said

"I couldn't have made any such statement," Wolfe declared.

Wolfe was then excused.

To Call Mrs. Hamon.

Senator Walsh announced that Mrs. Jake Hamon would be subpoenaed today and ordered to bring with her all bank books and records of expenditures made by her late husband and all loans made during

(Continued on Page Ten.)

FALL HALTED PPOSECUTION

SOLICITOR BOOTH PRESENTS LETTER TO COMMITTEE.

Trial of Indian Land Fraud Cases Delayed by Daugherty at Request of Colleagues.

WASHINGTON, April 7.—Former Secretary of the Interior Fall called a halt on prosecution of the Miller brothers in Oklahoma Indian land fraud cases in which they were involved, according to a letter introduced in the record of the senate Daugherty investigating committee today.

Edwin S. Booth, solicitor of the interior department, gave committee a letter from Fall to Attorney General Daugherty, dated April 10, 1921, in which Fall asked postponement or action against the Miller brothers until a later term of the Oklahoma court.

Fall wrote Daugherty that "the public interest would not be jeopardized by withholding the cases," until a later term and said that Indian Commissioner Burke wanted to go over them.

Two days later, according to testimony. H. M. Peck, then United States district attorney in Oklahoma, was ordered by the department of justice to postpone the cases.

Senator Harreld, Oklahoma, today told the committee that he took a hand in the Miller brothers Oklahoma Indian land fraud to prevent a "scandal."

When Harry Daugherty, then attorney general, served notice in August, 1921, that he intended to remove H. M. Peck as United States district attorney in Oklahoma before the case came to trial Harreld said that he went to Daugherty and told him "a scandal would surely result."

The case revolved around alleged procurement by the Miller brothers of 10,000 acres of Indian land valued at $500,000 thru fraudulent means.

The most startling disclosures of the week are expected when Howard Mannington takes the stand to tell about meetings at the "little green house on K street." Mannington, brought back to America from France thru the good offices of the state department, is scheduled to arrive in New York tomorrow.

A deputy sergeant-at-arms of the senate will be waiting on the dock to serve him with a "forthwith" subpoena.

The committee desires most to quiz Mannington about testimony that he share in a $4 "cut" on each case of liquor withdrawn from bond under permits secured illegally. Chairman Brookhart said today there were "a number of other interesting questions" to be asked him.

TWO AMERICANS KILLED

Albanian Bandits Slay New York and San Francisco Men, According to Radiogram.

NEW YORK, April 7.—George R De Long of New York and Robert Lewis Coleman of San Francisco have been killed by bandits on a highway between Tirana and Scutari, Albania, according to a radiogram received by the Albania consulate here today.

The Americans were shot down from ambush Sunday morning at a spot thirty miles from Tirana.

Albanian authorities have taken every measure to apprehend the murderers the radiogram said.

The district where the murders occurred is remote and the crime was not discovered until some hours after it had been committed.

Strong detachments of gendarmes immediately were ordered to the scene and are searching the country.

The consulate said it was the first time Americans nationals had been killed in Albania and that the government and people of Albania are profoundly distressed."

NEWSPAPERARCHIVE®

BITTER RACE IN ILLINOIS

OPINION IS THAT COOLIDGE TO WIN NOMINATION.

McAdoo Supporters Believe They Will Be Lucky to Have Ten or Twelve of the Fifty-eight Delegates.

CHICAGO, April 7.—The Illinois primary is swinging to a close today with the fury of the republican gubernatorial fight overshadowing all other issues, including the selection of presidential delegates.

A record breaking number of voters are expected at the polls tomorrow.

Consensus of opinion is that President Coolidge will win easily from Senator Hiram Johnson, California. Mr. Coolidge is expected to win the preference vote and 90 per cent of the sixty-one delegates.

Johnson has carried on a strenous campaign against the president, charging lack of energy in prosecuting the oil scandal cases and failure to oust former Secretaries Denby and Daugherty sooner. The Coolidge campaign has been very quiet.

Supporters of William G. McAdoo declare they will feel lucky to have ten or twelve of the fifty-eight delegates to the national democratic convention instructed for their man. George Brennan, democratic boss of Illinois, wants the delegates to go uninstructed, and his opposition slate is expected to have little difficulty winning in nearly every district.

McAdoo supporters entertained rather high hopes until the Wisconsin primary debacle occurred. They fear a repetition in Illinois.

The word has gone out for the labor and farmer support to get behind Newton Jenkins, candidate for the republican nomination for senator. Senator Robert M. LaFollette is helping Jenkins. The McAdoo men who were expecting the farmer-labor vote to help beat Brennan now believe it will be diverted to the republican ticket to help Jenkins.

Senator Medill McCormick is running for re-nomination against former Gov. Charles Dinen, Jenkins and two others. Belief is that McCormick will win.

Albert A. Sprague, commisisoner of public works here, and William McKinley, former speaker of the house of represetatives, are fighting it out for the democratic nomination for senator, and the former is expected to win.

The big fight—an old fashioned mud-slinging affair—is between Gov. Len Small and Thurlow G. Essington, state senator, for the republican nomination for governor. Powerful newspaper support is behind each candidate and everything throwable is being thrown. For publican, supporters of Small and Essington are confident of victory, privately they admit the outcome is guess-work.

THE LOVE THAT LASTS

BY FAY STEVENSON

Copyright, 1924, New York World. (Press Publishing Co.)

A Husband of Leisure.

Elaine and Billy faced each other. For a moment the bride had suspected her husband was going to be disagreeable because he was jealous of Ben Tarbel. Billy had been surly and moody during the Tarbels' call; he had even intimated that they must put a stop to both Betty's and Ben's calling. But after Elaine returned from bidding Ben Tarbel and his bride good night, her husband exclaimed:

"Don't think I'm jealous of Ben, Elaine, and I don't really believe you are jealous of Betty Dana. The fact is, I'm fired! That's why I couldn't be white to the Tarbels tonight."

"Fired?" repeated Elaine. "Why, Billy, I thought they were even talking of taking you into the company."

"So they were," admitted the downcast husband, "but that was before I lost a sale of ten commercial cars to a big manufacturing company."

"How did that happen?" asked Elaine, going to her husband's side and sitting down beside him on the divan.

"Oh, none of your grilling! I've just been put thru the third degree at the office and now I'm not going to take a nagging from you."

"But, Billy, dear, I didn't mean it that way. I'm just sympathetic."

"Just plain inquisitive," he corrected, but he caught a certain look in her eye which changed his attitude. "I'm sorry, Elaine," he said more tenderly, "you have no idea what I've been thru today. Now it's all over. I'm fired and they're not taking on new salesmen at this time of year. We have our furniture to pay for, a heavy rent, a maid and about $50 in the bank. Looks bright, doesn't it?"

Elaine gave her husband an enthusiastic little pat on the arm. "You silly old dear, you're just tired and discouraged," she said. "As a matter of fact they are taking on motor car salesmen at this time of year. Good gracious, think of the number of cars people always buy in the spring. Besides I can manage for a week or so. I'll dismiss the maid at once."

"But I don't want my wife to spoil her hands."

"Don't be silly, tomorrow we'll just take a jaunt somewhere and you'll feel like a new man. Don't you know a man always gets fired when he's just married? I never knew it to fail!"

But Billy Barrington was not the sort of a man to go off on a pleasure jaunt when he had lost his position. The next morning found him visiting every large motor car company in town.

Tomorrow—Elaine's Efficiency.

GUN BATTLE WITH BANDITS

RESIDENTS AND OFFICERS OF SHAWNEE, KAS., VICTORS.

Eight Bandits Who Apparently Planned to Loot All Business Houses in Town Are Driven Out.

SHAWNEE, Kas., April 7.—Bandits attempting to raid Shawnee business houses were driven off after a gun battle with residents and officers last night. Marshal William Smith was wounded. Eight robbers apparently planned to loot all business houses in the town. They forced an entrance into a store and the Shawnee bank when discovered by the marshal. The citizens aroused by the sounds of revolver shots opened fire from front porches and windows.

$1500 in gold

for new ways of serving

Shredded Wheat

The Cleanest, Purest, Most Nutritious of All Cereal Foods

We have received from the women of America hundreds of recipes for delicious "Shredded Wheat dishes." We want more of them. We will give gold prizes amounting to $1500.00 for the most original and most practical ways of serving Shredded Wheat. You no doubt have a favorite Shredded Wheat recipe of your own. It may take first prize. Send it in at once. Contest closes July 1, 1924.

THE SHREDDED WHEAT COMPANY
Niagara Falls, N. Y.

IS YOUR NAME PRINTED HERE?
(A New Name Every Day—Watch for YOURS)

HOTEL LINCOLN
Invites
Mr. Harry Williams
Well-known and well-liked Automobile Deale
—and two friends to be its guests for one meal within five days. Please detach this coupon and present to Cashier with meal checks.

Open 6 a. m. until 9 p. m. HOTEL LINCOLN Food Fresh and Appetizing

(Our guest for tomorrow may be selected from either the University Club or the Lincoln Tent and Awning Company.)

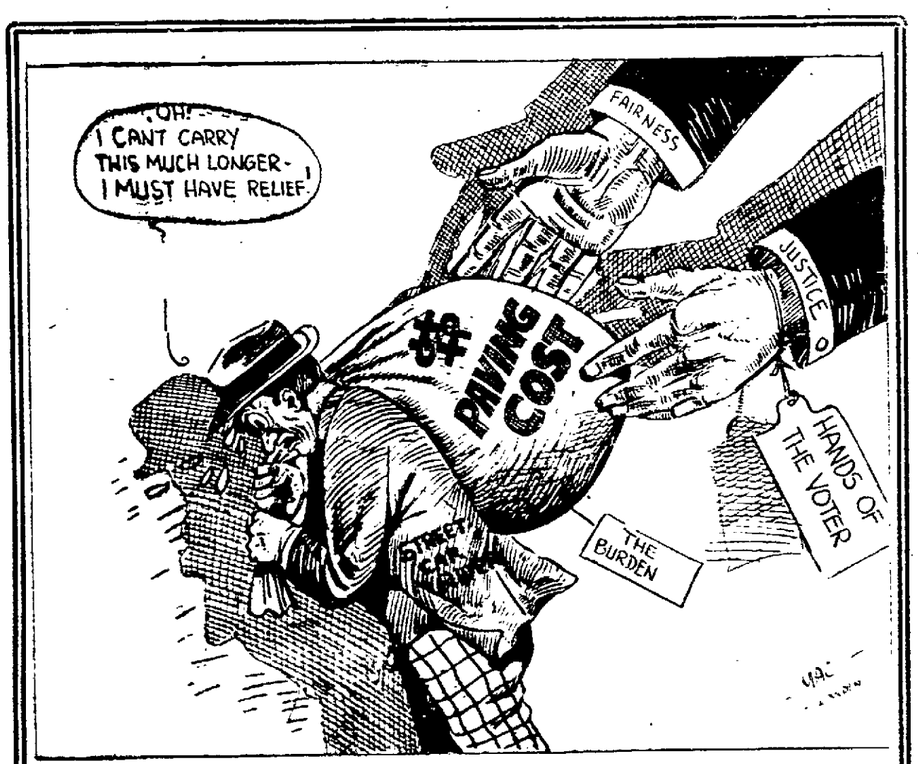

Every citizen is concerned with the progress and prosperity of Lincoln. Consider carefully the question of paving along street car tracks before you go to the polls on April 8 and then VOTE TO AMEND THE CHARTER. The results of that polling will affect Lincoln's future transportation conditions. Good street car service is an essential element in the growth of your city.

The Lincoln Traction Company

Silk Kerchiefs
Dainty sport Handkerchiefs of silk crepe de chine with the deep one-inch hems — green, old rose, cerise, tan, gray, blue, etc. Also plain white and colored linen handkerchiefs with hand embroidered corners and open cut-work. New and dainty... 59c
—1st Floor.

Lincoln's Busy Store—Growing, Growing, Ever Growing
GOLD & CO.
"THE BEST FOR LESS" O STREET NEAR 11th

Boy's Suits
Boys' Wash Suits in pleasing Oliver Twist and Middy styles — in linen color, blue or green with trimming of braid and embroidery. Sizes 3 to 8 years. Practical, good looking little Wash Suits at very low prices, ranging from 2.50 on down to ... 1.50
—4th Floor.

Gloriously Ready, With Greater-Than-Ever Stocks of Worthwhile Spring Merchandise To Meet Your Easter Needs

THINK of it—only two weeks until Easter! Deft fingers are busy needling spring garments—hundreds of wise women are daily selecting their Easter apparel and accessories in advance of the final last-week rush. Are YOU prepared for this dress-up day of days? You'll find us gloriously ready to serve you, with vast stocks of worthwhile fashion merchandise of dependable style and quality—and at the lower prices which have made this Store famed as Nebraska's Store of greater values.

Spring's Favorite Modes Greet You In·
These Two Featured Groups of New Easter

Coats and Dresses at 29.50

Apparel strikingly new — Capes and Coats and Dresses showing the favorite new fabrics, the new colorings and new styles—most of them so newly arrived that they've just been removed from their tissue wrappings! And SUCH values! You'll search a long ways before finding values that will even come near to these we're offering at only .....

DOZENS OF VIVACIOUS FROCKS fresh form Fashion's fairy fingers —Dresses for every purpose, need and mood, for miss and matron! Dresses fascinatingly developed from beautiful Canton Crepe, Crepe Elizabeth; Georgette, Flat Crepe, Satin, etc. Both plain and printed. Dresses made charming with beautiful laces, embroidery, beads, braids, short and long sleeves. Many nw boyish and mannish idas.

Other Frocks—6.95 to 49.50

COATS AND CAPES—SCORES OF THEM—showing the newest style developments! The new novelty materials, novel plaids and stripes, combinations of shades and solid colors—Coats and Capes of rich Hiland Fleece, of Brylo, Bolivia, Downy Wool Tricotine, Marcel Cloth and the other choicest new materials favored by Fashion. Wraps youthful and spring-like—models for every phase of life, from the younger miss to the mature matron.

Other Coats—10.00 to 49.50

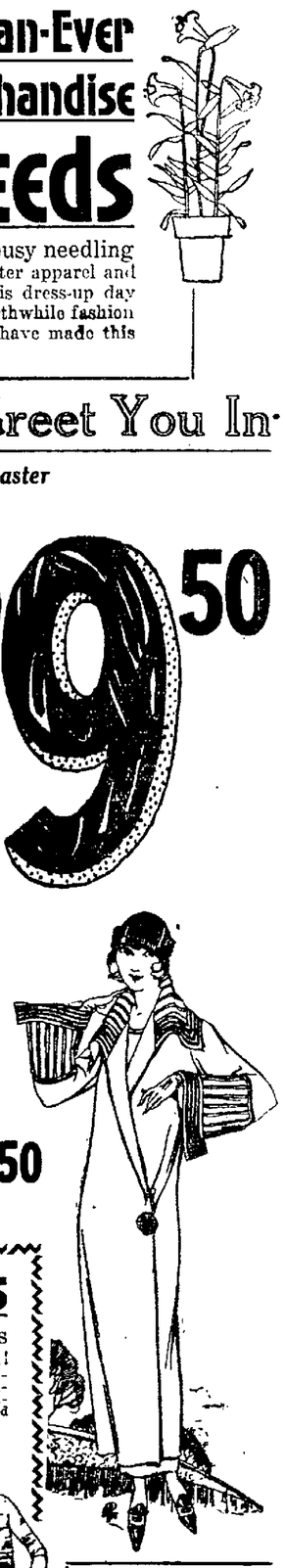

Garments in tune with Spring—fashions as sparkling and delightful and colorful as the new season itself—at a price much below the figure at which clothes of such character and style attainments are usually sold 29.50

Smart Easter Footwear Remarkably Modest in Prices!

NEW SANDALS — low heel, one and two strap and Hollywood styles—in a wide array of styles and leathers. Patents, dull kid and calf, elk and buck — Shown in red, blue, green, gray, airedale, beige, black and white. Priced at 4.95 and 3.95

BLACK SATIN PUMPS — fine quality; up-to-the minute styles; cut out strap effects has covered Spanish heel 6.95 and 5.95

Novelty STRAP PUMPS AND SANDAL STYLES in airedale, many shades of gray, also red and green kid, patent leather, etc. Some with Spanish heels, others with lower, yet dressy heels. Extra good values at 6.95 and.. 5.95

PLEASING WHITE KID PUMPS AND SANDALS which are so akin to Easter and the spring time 6.95 and 5.95

FOR BOYS, GIRLS, LITTLE TOTS and CHILDREN—New Oxfords Strap Pumps and Sandals — in black, tan, gray, patent combined with gray and tan, etc.

MISSES' SIZES 11½ to 2—priced 3.50 and 2.95

CHILDREN'S SIZES—8½ to 11—2.75 and 2.50

BOYS' BROWN Oxfords —Sizes 1 to 6— 3.95 and 3.45
GOLD'S—Basement

Sport Sweaters & Blouses

NEW NOVELTY SWEATERS — and styles unusually charming—for every purpose and need! Attractive Mandarin Coats with collars in beautiful color combinations; bell sleeve models; fancy Jacquettes; Jumper styles including the new sleeveless models; the ever popular Tuxedo Sweaters. Models for every type—sizes 36 to 54. Also children's and misses' sizes, 28 to 36.

1.95 to 12.50

EASTER COSTUME BLOUSES — The Spring models are more fascinating than ever. Boyish, semi-tailored, tuck-in, overblouse and novelty waists, all smartly styled in rich and delightful plain and printed silks. Tan, blue, black, sheik, pablo, black and white, navy, two-tone combinations, etc. Sleeveless, long or short sleeves. Featured at 5.95
OTHERS UP TO 15.00

NEW SPRING DRESS AND SPORT SKIRTS — extremely smart and good looking—including the new small, box pleated and knife pleated styles, wrap-around and tailored models. Tans, grays, plaids, stripes and pleated plaids. Sizes 27 to 33. A nice selection at 5.95
OTHERS UP TO 15.00
GOLD'S—Third Floor.

Beautiful Spring Silks Lovely! New! Low In Price!

CANTON CREPE is the most popular of silks for blouses and frocks. This super-Canton is 39-40 inches wide and comes in a wide selection of favorite shades —Nothing is smarter in appearance, more satisfactory for both service and style. Unbeatable we believe, at the price, yard..... 2.98

PRINTED SILKS have come into Spring popularity as never before. Some of the favorite ones we're showing include:

39-40 in. Printed Silk and Wool Canton Crepes.....1.98
36 inch Printed Silk Tussah at, yard 1.65
39-40 inch. Printed Silk Crepe de Chine at 2.69 and.....1.98

CONGO CREPES—yard wide—for smart utility frocks and blouses—solid shades 1.39

SILKS FOR LINGERIE—the wanted weaves and dainty shades—at prices attractively low:

Crepe de Chine 1.39-1.98
Radium Silks 1.49-1.98
Corean Silk Crepe 1.75
Georgette Crepe at 1.98
Colored Pongee 1.69
Natural Pongee 98c, 1.19, 1.29
GOLD'S—Second Floor.

Sheer Silk Hosiery Priced at Less

THE FINE, PURE, LUSTROUS THREAD SILK: the wide, mercerized, lisle tops; the double soles and toes and high spliced heels; all mark these full fashioned Hose as exceptional in every way. All spring colors, including black, sunbeam, sunset, dawn, freckles, jack rabbit, airedale, beige, otter, cinnamon, silver, bobolink, grommetal, fawn, nude, atmosphere, havana, log cabin, fog, lightwood, zinc taupe, polo, gold, Indian skin, etc. A real value at pair 1.85

FULL FASHIONED SILK CHIFFON HOSE — Pure, thread silk, of fine sheer, lustrous quality—black, and wanted spring shades— Sizes 8½ to 10 ..... 1.59
GOLD'S—First Floor.

Delightful Silk Teddies and Slips!

LOVELY TEDDY BEAR SUITS in tailored and dainty lace and ribbon trimmed styles, many with fine little tucks and hemstitching in orchid, peach or pink colored [illegible] or crepe [illegible] 3.95

PRINCESS SLIPS in delightful tailored styles of fine and durable Radiosa Silk, with hemstitched finish and shoulder straps. Black, navy or gray—featured at an attractive low price, only 3.95
GOLD'S—Fourth Floor.

Latest Spring Neckwear

Featured at only... 1.59

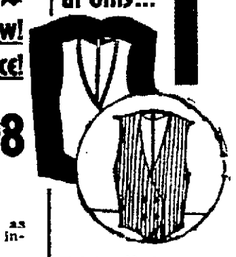

Dainty Neckwear gives the final touch and air of smartness to the Easter costume. Here are

NEW COLLARS AND CUFFS — of white and natural color linen, trimmed with real Filet and Irish lace and insertion.

NEW COLLARS, TIES and CUFFS of pique and tan linen—hand embroidered.

Also of linen, trimmed with real Filet lace and Batik silk tie drawn thru picot edge cut-outs.

LACE VESTEES— with Tuxedo colors—in cream with real Filet and [illegible] laces.

BUSTER BROWN COLLAR and CUFF SETS — ruffles of lace edging color and tied with blue shirred ribbon.

LINEN COLLAR AND CUFF SETS—linen collar hand embroidered in colors. The entire group featured at only 1.59

THE NEW NOVELTY LAUNDERED COLLAR AND CUFF SETS OF white linen, 59c and 49c
GOLD'S—First Floor.

NEWSPAPERARCHIVE®
NEWSPAPERARCHIVE®

COWGILL HAS JAUNT AHEAD

WANTS TO MAKE SLOW TRIP DOWN TO ARKANSAS.

His Ordinances Creating a Few Grading Districts Ticketed for Defeat on Final Reading Monday.

Commissioner Cowgill, by resolution, let it be known Monday to his colleagues that he expects to make a slow trip thru Arkansas. He has not taken a day's vacation since he came into office. Nor does he look upon this as a vacation. He wants to look at coal as it comes from the mine. He wnats also to look into the eyes of the operator to ascertain whether or not he, the operator, is a good man with whom to deal.

He proposes to draw on the muny coal fund to the extent of $125 to pay his expenses. He once hired a lawyer and asked the council about it afterward. The council frowned and said it wouldn't pay. He now is playing safe and sure.

"It is not up to me to dig money out of my own pocket for a rich concern like the muny coal yard," he said.

Since several councilmen had wished the evil eye on certain ordinances up for third reading, these were scheduled for the ash pile. They were introduced by Mr. Cowgill Their purpose was to create districts in connection with resurfacing districts. One is along K, Ninth to Fourteenth and one along Ninth. Sto T.

The council will advertise for bids on sewer construction in Young's Highland park addition, Thirty-third to Thirty-seventh and O to L. The engineer estimates the cost at $8,000.

A resolution was introduced ordering a block of brick pavement on K street, Seventh to Eighth. This is south of the traction company's barn An ordinance was introduced which creates an alley paving district between K and L and Thirteenth and Fourteenth.

Another new ordinance creates a paving district along South street, Eleventh to the boulevard. It contemplates a widening of the present thirty-foot paved strip to forty-six feet Ordinances up for third reading:

Creating paving district 665 Ninth S to T.
Creating paving district 589 D street, Fifth to Eighth.
Accepting plat of Wilson acres

The Yellow Cab company asks the council to establish three public taxi stands not, however, to be monopolized by any one company. Three places are suggested; in front of Terminal building, one at southeast corner of Eleventh and O, and one at or near southwest corner of Thirteenth and O.

The council o. k'd a resolution of settlement with J. G. Merriman, former street department employe who was run over by a wagon. His claim was filed before the state compensation commissioner. This $500 settlement represents commutation to a lump sum approved by the compensation commissioner and the district court. Merriman was injured before Mr. Cowgill took over the department. According to the street department head, approximately $1,300 has been paid claimant in salary and for rospital and doctor bills.

REBEKAH DISTRICT MEETING

Forty-fourth Semi-Annual Assembly Begun Monday Afternoon —To Elect Officers.

Delegates gathered in Lincoln Monday morning for the forty-fourth semi-annual session of district No. 7 in the afternoon with several district officers and past officers in attendance. Vice President Rosalie Crabtree responded to the address of welcome by M. Lois Boston, N G., after which a reception was held for the past presidents of the assembly and the district. Officers were to be elected and a school of instruction conducted by Mrs. Welch, past president of the assembly.

Dinner at 6 o'clock will be followed by this program:

Opening in Rebekah degree
Degree work by Havelock.
Report of committees.
Unfinished business.
Good of the order.
Seating of officers by Columbia.
Closing in regular form.

Officers of the district are Josephine Vallery, Havelock, president; Mrs. Crabtree, vice president; Laura Harrold, Milford, secretary. Louise Engelhaupt, Milford, treasurer.

TIRE THIEF CONFESSES

SUSPECT IN M'COOK CASE IMPLICATES TWO OTHERS.

Took Thirty-three Tires From H. H. Schact Garage Twelve Days Ago—Rounded Up by Omaha Police.

Three men believed implicated in the recent McCook garage robbery were rounded up by Omaha police Monday and one of them made full confession, implicating the others, according to a telephone message from Detective Heller to C. W Watson, secretary of the Federation of Nebraska Retailers All but four of the thirty-three stolen tires have been recovered Two of the men were arrested for perpetrating the robbery, the other for operating a "fence" and receiving stolen goods. The tires were located by their factory number.

Mr. Watson went to Omaha Monday, where he will meet Mr. Schacht to identify the tires, and Sheriff Nelson of Johnson county, who will take the prisoners to Tecumseh for their preliminary arraignment.

This robbery was pulled just twelve days ago. Mr. Schacht immediately telephoned the factory numbers of the stolen tires to federation headquarters and from there they were sent to all chiefs of police and county sheriffs in eastern Nebraska, with a request that diligent search be made, and offering a liberal reward.

"The response of law-enforcement officers to the federation's appeal to help clean up the gang in this state is indeed most generous and satisfying," says the sercetary. "This is the second bad job cleaned up by Omaha police during the last two weeks and it is such good work as this that is going to break up the big 'fences' that operate out of Omaha and other cities of the state, and thus be the means of eventually ridding the state of the burglary menace."

SPANISH WAR MEMORIAL.

The special committee in charge of the Spanish American war memorial will meet at the chamber of commerce on Thursday at noon to adopt plans for carrying forward the work of having the memorial erected. The plans call for the erection of the memorial in the driveway east of Twenty-third street and north of Ntreet, within the O street entrance to Antelope park. The board of directors of the chamber has approved the project which was submitted by the municipal plans sub-division. The committee in charge of the work are A R Talbot, J. E. Miller, F. D Eager, O. W. Meier, E L Cline, H. B. Alexander, J. S. Welch, J H North, G. L. Towne, P J Cosgrave and C P. Hensel. Public ceremonies on the site in the mall will be conducted by William Lewis camp of the United Spanish War Veterans on Sunday afternoon, April 20, to commemorate the twenty-sixth anniversary of the McKinley call for volunteers in 1898.

CROSS BURNS AT MILFORD

Flaming Emblems Are Burned Saturday Night—No Further Demonstration.

MILFORD, Neb., April 7.—A flaming cross demonstration was staged here Saturday night. The cross was placed at the east end of main street beside the subway at the Burlington tracks on the right of way. No one saw the men who put it up and fired it. On Friday night an invitation meeting of the ku klux klan was held in the Odd Fellows hall here and it is said that several new members were secured that night.

OAK, Neb., April 7.—One thousand people witnessed the burning of the fiery cross here Saturday night. At about 8:30 the town was thrown into darkness, and consternation held sway for a few minutes. Suddenly a fiery cross flared up on each of the streets leading to the main business corner. When the crosses burned out the lights came on again. No other demonstration was made

Epworth League at Hastings.

HASTINGS, Neb., April 7. — The annual convention of the Hastings district Epworth league was held here Friday with 220 delegates present. The address of the evening was delivered by Miss Eunice Brith of the National Training school of Kansas City, Mo. The lecture was followed by a pageant presented by the Hastings league.

CHILD LABOR OVERDRAWN

Secretary of State Labor Department Inquires Into Conditions in Nebraska Beet Fields.

Secretary L B Frye of the state department of labor has returned from a visit to Scottsbluff and Gering "County Attorney W H. Heiss of Scotsbluff county informe me," said Mr Frye, "that summer school facilities are furnished for the children who work in sugar beet fields He thinks as I do that the matter of child labor in beet fields has been overdrawn Welfare workers in the county are active in checking up on child labor conditions. Housing facilities for families working in the fields have not been the best in the past, but are being improved with a view to remedying conditions I have information that the heaviest work for children, the topping of beets in the fall, is not entrusted to children under twelve years."

POKER PLAYERS ARE FINED

Seven Arrested in Friendly Game Sunday Night Fined $10— Two Are Dismissed.

Seven of the nine young men arrested in a stud poker game at a rooming house Sunday night, pleaded guilty to a charge of gambling with cards and were fined $10 and costs each in police court Monday morning. They were held at the city jail all night Complaints held against D L. Watson and John Reynolds were dismissed. Those fined said their names were: Theodore Christensen, L. L. Richardson, Butch Welch, Albert Schultz, Ed Hansen, Frank Carlysle, and Frank B Hitchcock

The men said they were playing nickel ante and that little money was involved in the game It was a friendly game in the fullest sense of the word, they contended The raid was made by Lieutenant Rymer and Detective Schneible.

HIGH WATER IN THE WEST

Roads in Sheridan County Impassable—Farmers See Big Crops Ahead.

GORDON, Neb., April 7. Following the recent flood conditions in this vicinity, roads in this part of the are almost impassable Melting snow that flooded the north port of Gordon also caused considerable damage to country roads Routes to inland towns can be traversed only on horseback or with team and wagon, if the wagon is empty.

Word has also been received here of high water at Manville, Wyo, where, it is said, the water was two feet deep between the railroad station and town and that the water was up to the curbing in the streets The entire western part of Nebraska and eastern Wyoming are literally soaked causing old settlers to predict one of the most productive seasons in the history of dry farming in these regions

All along the Northwestern right-of way from the Wyoming line to Valentine the country is dotted with bodies of water, and waterfowl are seen by the thousands

Vincent Richards retained the indoor tennis championship.

Let Gelhaar's Clean it
B 3316 1322 N
WE GIVE "S. H." GREEN STAMPS

Why Wash Curtains at Home?
Our method gently cleanses the finest curtains and our Curtain Dryer sends them back with corners square and edges straight—no hook marks or pin holes to mar their crisp freshness Let us do this housecleaning task for you.
IT'S B3377 Speiser's LAUNDRY

Schmoller & Mueller
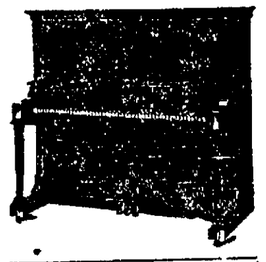
PIANOS and PLAYERS
"Best in the West"
Sold from Factory to Home eliminating the middleman's profit.
Schmoller & Mueller UPRIGHTS $325 and up With Bench and Scarf Terms only $6 Month
Schmoller & Mueller PLAYERS $450 and up With Bench and $10.00 Worth of Rolls Terms $2.50 a Week
You are protected by our 25-year guarantee. Trade in your old instrument and take three years to pay the balance, if you wish. Don't let this opportunity pass unheeded; consider the tone quality and finish of this instrument and the remarkably low price. A visit of inspection will convince you that we can save you real money on the purchase of a piano.
Schmoller & Mueller Piano Co
NEBRASKA'S OLDEST & LARGEST MUSIC HOUSE
1220 O Street, Lincoln Telephone B6725

TO SERVE HUMANITY BETTER
Castle, Roper and Matthews
MORTICIANS

POLITICAL ADVERTISEMENT POLITICAL ADVERTISEMENT POLITICAL ADVERTISEMENT POLITICAL ADVERTISEMENT POLITICAL ADVERTISEMENT POLITICAL ADVERTISEMENT POLITICAL ADVERTISING. POLITICAL ADVERTISING.

Mason Wheeler
For Judge of the District Court

A native son, 38 years old, born in Lancaster County.

A graduate of the University of Nebraska '06 and of Columbia Law '08.

A former Assistant Attorney General of Nebraska. A world war soldier — overseas with the Field Artillery.

Successfully handled Cole and Grammer cases through Nebraska Supreme. Federal, and U. S. Supreme Courts.

Has natural judicial temperament.

Those who know him best will vote for him.

E. B. "Jimmy" Chappell
for Municipal Judge

Experienced Lawyer—Now Police Judge.

The Municipal Court combines the police court and two justice of peace courts in one.

Three times graduate of the University of Nebraska. Will make a fair. able. and efficient Municipal Judge.

Ask any Lincoln judge, lawyer or citizen who knows him, regarding his qualifications.

By education and experience pre-eminently qualified for position he seeks.

NEWSPAPERARCHIVE® NEWSPAPERARCHIVE®

STATE POLICE RULE TOWN

TWO KILLED IN RIOT AT LILLY, PA., IN NIGHT

Townsfolk Said to Have Turned Fire Hose on Klansmen Who Fire Into Crowd and Strike Several.

LILLY, Pa., April 7.—State police today were in control of Lilly, following a revolver battle Saturday night between members of the ku klux klan and townsfolk in which two men were killed and a score injured.

The riot started when a group of young men turned a fire hose on more than five hundred klansmen who were marching to the railroad station after holding a ceremony on Piper hill.

When the water struck the marchers, it is alleged, members of the klan drew revolvers and fired into the town folk.

Many of the townsmen who were armed, returned the fire. The men on opposing sides who were unarmed used bricks and stones for weapons.

At the first volley Philip Conrad, twenty-five and Floyd Paul, twenty-five, townsfolk, were shot thru the breast and killed.

Four men of Lilly, believed to have been the ringleaders in the riot, are under arrest today and are being held for questioning. State troopers made the arrests after an investigation. Fifteen of the townsmen injured in the battle are in hospitals at Altoona, and Johnstown, a like number of men are at their homes nursing lacerations and bruises.

HARRISBURG, Pa., April 7.—Governor Pinchot today, thru every agency at his command, was investigating the riot at Lilly Saturday night which cost the lives of two men.

Twelve state police were at Lilly under orders of the superintendent of state police.

Governor Pinchot, altho he had no comment to make, said he was keeping in close touch with the situation.

Action by the state is not expected until there are further disorders.

JOHNSTON, Pa., April 7.—Twenty-seven men, alleged to be members of the ku klux klan band which participated in the riot at Lilly, are under arrest here today.

The men were taken in custody when the special train bearing the klansmen arrived here from Lilly. Only about 200 were on the train when it reached here, many of the passengers having alighted at their home town stations.

According to reports from the office of the district attorney, D. P. Weimer, the men arrested were armed.

A hearing will be given the men in custody and later it will be decided whether to prefer charges of murder or rioting against them.

U. S. AND S. A. TO TRADE BUGS.

URBANA, Ill., April 7.—Illinois insects are going to South America!

And they won't come back. In their stead, will come South American insects. Dr. T. H. Frison systematic entomologist of the natural history survey, at the University of Illinois, has just shipped to an entomologist in Chile a named and mounted series of common Illinois beetles. Dr. Frison says that many of the beetles included in the shipment are forms which do a considerable amount of damage each year to the agricultural products of Illinois and surrounding states. Still others among the series, on the contrary, are forms who do a large amount of good by destroying injurious insects.

County Schools in Exhibit.

ALMA, Neb., April 7.—The Harlan county school exhibit was held Thursday, Friday and Saturday in the courthouse at Alma, under the direction of County Superintendent R. H. Rennecker. Standing of schools in towns was decided as follows: Republican City first, Orleans second and Stamford third. Standing of rural schools as follows: District No. 30 first, Mary Ford, teacher; District No. 13 second, Bernadette Colgan, teacher and District No. 58 third, Tressie Leopold teacher. The manual-training exhibit from Orleans is the best ever exhibited in Harlan county. Several of the rural schools dismissed Friday, afternoon that the pupils might attend the exhibit.

THE DAILY PUZZLETTE

Add one letter to the above collection on the hat a sufficient number of times so that you get a readable sentence.

Answer will be given tomorrow.

Answer to Saturday's puzzle.

HEAT—HE plus AT.

(Copyright 1924 Public Ledger Co.)

LAST TOUCHES ON TAX PLANS

SENATE DEMOCRATS KEEPING THE DETAILS SECRET.

Substitute Drawn Up by Simmons, Harrison and King, Minority Members of the Senate Finance Committee.

WASHINGTON, April 7.—Senate democrats put the finishing touches on their tax reduction program today.

While its details are being kept secret until the republicans bring their bill out of committee—probably tomorrow—this much of the democratic plan is known.

1—It cuts the income taxes of the man with an income of $10,000 or less, even more than the bill passed by the house.

2—It adds little to the 37 1-2 per cent maximum surtax adopted by the house, making around 40 per cent as compared with 25 per cent in the Mellon plan.

The democratic substitute was drawn up by Senators Simmons, Pat Harrison and King, minority members of the finance committee who took the amount Secretary Mellon said he needed—around $325,000,000—and redistributed the taxes in a manner they believe will provide more equal spreading of the tax burden.

IS ONE WORM WORTH $10,000?

PHILADELPHIA, (By Mail)—It's not every day that a lowly worm can break into the headlines of city newspapers but such an animal, described as "spinach colored and about an inch and a half long", has just occupied such a place here, and is the cause of a lawsuit against a restaurant for $10,000. The worm is alleged to have appeared on a platter of food being served a customer of the restaurant. It is alleged to have "knocked" severely the man had ordered the food and now he is trying to collect $10,000 from the restaurant for serving him a worm. The restaurant is seeking to prove that the worm was on the inside of one of the beans on the customer's plate and that it cannot be expected to see the inside of all food which it serves.

MODERN "WILD ASSES" IN U. S.

SAN BERNARDINO, Cal., April 7.—You have read of the "wild asses of the desert." Well, the Mojave desert has them, only they're wild burros. They have been destroying the trees and gardens of the desert town of Trona so the country supervisors have granted the town a permit to establish a burro pound and name a pound-keeper.

GOLD BUILDING GOING UP

Work on New Six Story Department Store Structure Is Progressing at Top Speed.

Actual construction work—the pouring of concrete bases for the new Gold & company store building at Eleventh and O, is under way. Demolition of the old Putnam building began less than a month ago, and already many of the pier bases for the main building columns have been poured. The Olson Construction company is making every effort to have part of the building ready for occupancy in October, which would mean new records in local construction work.

The new building, which was designed by Davis & Wilson, is to be of six stories, 75 feet by 142 feet, of modern Gothic design, faced with gray granite terra cotta and modern in every detail. It is designed for effective and economical merchandising service for a business that has long since outgrown its old quarters. Much of the present building will be used in connection with the new.

NATIONAL BANK CALL.

WASHINGTON, April 7.—The comptroller of the currency today issued a call for the condition of national banks as of March 31.

POLITICAL ADVERTISEMENT

YOUR VOTE FOR

O. C. Bell

FOR COUNTY ASSESSOR
LANCASTER COUNTY
IS A VOTE FOR
A SQUARE DEAL

POLITICAL ADVERTISEMENT

Frank A. Peterson

FOR JUDGE OF THE DISTRICT COURT

Non-Politica

POLITICAL ADVERTISING.

WM. A. HAWES
FOR COUNTY JUDGE
NON-POLITICAL BALLOT
Primaries, April 8.

POLITICAL ADVERTISING.

P. H. MATHEWS
REPUBLICAN CANDIDATE FOR
County Assessor
Lancaster County

Present Tax Commissioner of the City of Lincoln

PRIMARIES TUESDAY, APRIL 8

My 4 years Connection with the County Assessors office; also 4 years as Tax Commissioner of the City of Lincoln has thoroughly qualified me for this position. This is my first candidacy for this office.

Your Vote will be Appreciated.

POLITICAL ADVERTISING.

George L. Williams
Farmer-Stockman
Yankee Hill Precinct
Republican Candidate for House of Representatives
32nd District

POLITICAL ADVERTISING.

MATHERS
For GOVERNOR

More than 9,000 Men and Women in 72 Counties signed petitions asking him to be a candidate

Vote For MATHERS

POLITICAL ADVERTISEMENT POLITICAL ADVERTISEMENT

REPUBLICANS

We need new and younger men in the United States senate

VOTE FOR

Fred G. Johnson

FOR UNITED STATES SENATOR

Born and educated in Nebraska, graduated from the College of Law, Nebraska State University, 1903.

State Representative, 1907-8-17-18; State Senator 1919-1920.

Lieut Governor at present time.

A true American—a real Republican. He will appreciate your vote.

Primary April 8th

POLITICAL ADVERTISEMENT POLITICAL ADVERTISEMENT

DEMOCRATS

VOTE FOR

RUDOLPH BRAZDA

FOR

AUDITOR OF PUBLIC ACCOUNTS

SERVED AS COUNTY CLERK AND REGISTER OF DEEDS FOR CUMING COUNTY

SERVICE, EFFICIENCY AND ECONOMY COMBINED WILL REDUCE TAXES.

YOUR SUPPORT RESPECTFULLY SOLICITED.

At the Primary April 8.

POLITICAL ADVERTISEMENT POLITICAL ADVERTISEMENT

Arthur W. Richardson
Candidate for
DISTRICT JUDGE
Lancaster County
Respectfully Solicits Your Support

POLITICAL ADVERTISEMENT POLITICAL ADVERTISEMENT

FOR LIEUTENANT GOVERNOR

GRANT S. MEARS

of Wayne

Asks for Support in the Republican Primary on April 8

Farm born and bred, author of two important agricultural laws passed in the last session.

Ten years of legislative experience.

Chairman of the ways and means committee, 1923.

Advocate of economy in appropriations and efficiency in administration.

For the Republican Nomination for

LIEUTENANT GOVERNOR

POLITICAL ADVERTISEMENT POLITICAL ADVERTISEMENT

Democrats

are not the 69 lawyers now members of our 96 U. S. Senators enough to represent the interests of that honorable profession with 1% Nebraska's population?

VOTE FOR

Trenmor Cone

an every day business man and a tried legislator against special privilege, graft and swindling. A man who believes in the common folks.

POLITICAL ADVERTISEMENT POLITICAL ADVERTISEMENT

DAN SWANSON

Candidate for renomination for Commissioner of Public Lands and Buildings

Taxpayers should be interested in the fact that DAN has increased the revenues of his office $210,674.

Don't make a mistake. Vote for

DAN SWANSON

POLITICAL ADVERTISEMENT POLITICAL ADVERTISEMENT

CLINTON J. MITCHELL

REPUBLICAN CANDIDATE FOR

STATE SENATOR

15TH DISTRICT—ROCA, NEBR.

Have been a resident of Lancaster county during my lifetime of forty-nine years, and am a heavy tax-payer; have served on the board of county commissioners for two terms, and always worked for the interest of the tax-payer while holding that office. Now I am asking your support for State Senator for District No. 15, Lancaster county, where there will be some of the most important questions of great interest to the tax-payers. Look for my name on the Republican ballot at the primaries April 8.

POLITICAL ADVERTISEMENT POLITICAL ADVERTISEMENT

GIFFORD PINCHOT

on

GEORGE NORRIS

In a telegram to Edwin L. Burke of Omaha, Governor Gifford Pinchot, friend of Roosevelt, father of Conservation, says:

"George Norris is a national asset. Nebraska would seriously damage her own representation in congress and hurt the cause of good government everywhere if she should leave him at home. He has great experience, long service—which helps a senator powerfully to get what his state wants—conspicuous ability, great strength of character and entire fearlessness and he is as clean as a hound's tooth. He has shed honor on his state at the national capital and has become one of the half dozen most valuable men in our public life. That is what I think of George Norris."

Be early at the polls Tuesday. Make sure that Nebraska and the nation are not deprived of the services of Senator Norris.

NEWSPAPERARCHIVE®

COOLIDGE IS A FAVORITE

EXPERTS PICK HIM TO WIN NEBRASKA FIGHT.

All of the Polls Taken in Towns Show Him to Be Strong, While Johnson Strength Is in the Country.

Most of the political experts of both parties pick Coolidge to win over Johnson in the Nebraska primary Tuesday. Four years ago Johnson got nearly 50 per cent of the primary vote running against Wood and Pershing. It was evident two weeks before the primary that he would capture the state without any trouble. All of the signs then were in his favor. Only a few of them now point to his success.

Reports from various parts of the state show that Coolidge sentiment is strong in the towns and among the women voters. The farmers are supposed to be for Johnson, but a number of reports are to the effect that these are very largely men who came back to the party after membership in the populist party. Coolidge pictures are to be seen in nearly all of the store windows in many towns, while those of Johnson are comparatively few in number.

Senator Johnson's strength four years ago lay largely in his opposition to the league of nations, then a live issue. He was also heralded then as the successor of Roosevelt, and while a number of former bull moose leaders are for him this year, there is considerable criticism of his course in the senate on various propositions, particularly the tariff. The women who are most active in politics have not relished his uncompromising attitude towards everything suggested in the way of world action against war, and this is given as the main reason why the women are against him now.

While the outward signs indicate Coolidge there are several factors that workin Johnson's favor. A great many workers are voting in the republican primary this year because of Norris, and these will be largely for Johnson. The late events at Washington have also tended to weaken Coolidge in some circles. The fact that the voters have not been inclined to get enthusiastic about politics this year has left a wide room for speculation as to how they will vote, and Johnson supporters construe this as favorable to them.

COMMUTES PRISON TERM

Coolidge Reduces Sentence of Edward Rumely of New York Mail to One Month.

WASHINGTON, April 7. — President Coolidge today commuted to one month the sentence of one year being served by Edward A. Rumely, former editor of the New York Evening Mail, and two other defendants, in the case convicted under war-time laws in connection with the purchase of the newspaper.

The other defendants serving with Rumely were S. Walter Kaufman and Norvin R. Lindheim, Rumely's attorneys. The three recently began serving their sentences in the Westchester, N. Y., jail.

GRANTS AN INJUNCTION

New York Judge Restrains Live Poultry Dealers From Fixing Prices.

NEW YORK, April 7.—Judge Winslow today granted a temporary injunction asked by the government restraining the Live Poultry Dealers' association from fixing prices and boycotting dealers outside the association.

POLITICAL ADVERTISEMENT

W. W. JEFFERSON

"A Lifelong Democrat"
Is asking for the nomination for
STATE REPRESENTATIVE
From the
31ST DISTRICT
on the
DEMOCRATIC TICKET

I have been a farmer all my life and have resided in Waverly precinct, Lancaster county, for 31 years. Have never before asked for a public office.

I am friendly to our state university.

Have been a supporter of cooperative elevators and active in county extension work, and will vote for laws that will benefit the farmer and the working man.

I am asking the support of all voters who believe in sound, sane legislation that will reduce taxation and advance the welfare of our state and nation.

Your Problems

BY MARY GORDON

Dear Mary: I enjoy your column especially Brute's letters.

I surely enjoy human nature. I could just sit and watch the village folk all day. But one day is sufficient.

Often times I yearn for excitement if there is such a thing. I do my best to find it but everywhere it seems is the same monotonous routine.

Can you tell me where to find a real thrill? The only time I've experienced much of a thrill is when a basketball goal is made.

Don't say try to be popular I did, I am, but no thrills.

Don't advise me to try reading—I've read practically all the fiction books of the library and all the magazines I can get.

Don't tell me to take up church work cause I'm very active there.

Don't tell me to dance more for I dance more than the folks allow.

Don't tell me to specialize in outdoor sports—they're my hobby—and for movies they keep me broke.

But please tell me something thrilling to do.

Don't have it study harder—my grades are good.

Please excuse the don'ts but notice especially the Do's and Do.—Rudy.

A. There isn't much left to advise you, is there? You must be a sort of superlative young woman. I'd quit looking for thrills if I were you. Don't go to excess in everything you do. That's probably the reason you're so tired of everything now.

Work, play and rest each in its allotted place will give you a quiet enjoyment far superior to thrills.

Dear Mary: 1. Where could I have my hair made into a switch, and about how much would this cost?

2. What are the qualifications of a mail clerk?

3. Is it proper to go with anybody that you know real well just as a means of transportation? Jane.

A. 1. Any beauty shop will make your hair into a switch. If you do not know of any send me a stamped, self-addressed envelope. The cost is $1.25 a strand. Three or four stands make a good switch.

2. Write to George Mayes, civil service department, postoffice, Lincoln, for information.

3. Perhaps not ethically correct, but most girls do it, more or less often.

Baby Brown Eyes. If the young man had wanted to hear from you, he would have spoken about writing. You could scarcely hint that you wanted a letter.

Dear Mary Gordon. I wonder if you or any of your readers could give me the words or tell me where I could get them, of "Chattsworth Wreck." It's a song describing a railroad wreck and it was a very popular piece of music about twenty-five years ago.—Pauline.

A. Perhaps some of our readers can tell you.

Irene and Betty. It would be all right to write the young man and ask him to call.

If you are engaged you should conform to the wishes of your fiance in regard to your going out with other men. He should also respect your wishes in the matter of other girls.

Dear Mary Gordon: Please tell me how to dye a white canton crepe dress black, and also tell me is hard on your hair, and what kind of soap is best to wash your face in? My skin is very tender. Hattie.

A. Buy any good brand of dye at any drug counter and follow directions carefully. It might be better to have it done by a professional. The preparation you mention, used in moderation, should not harm the hair.

Use any pure soap—probably some form of castile for your face.

Many Hogs to California.

GUIDE ROCK, Neb., April 7.—An average of three carloads of 250-pound Nebraska corn and alfalfa fed hogs have continued to be shipped from this vicinity to southern California packers weekly. Saturday an embargo was placed by western railways prohibiting the shipping of any livestock to certain California counties, including Alameda, Madero, Los Angeles, Merced, and others, on account of the "foot and mouth" disease prevalent in that territory, but this is said not to prohibit these shipments from this vicinity to San Diego packers, and local hog raisers sent another carload Saturday.

POLITICAL ADVERTISING.

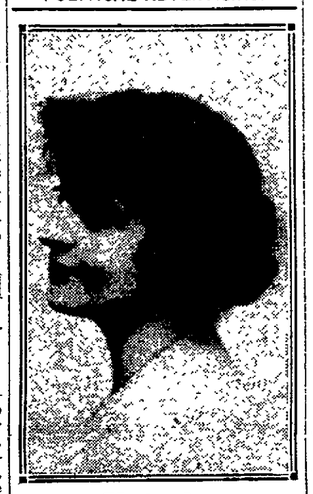

Vote for Sarah T. Muir

Representative
Thirty-Sixth District
Republican Ticket

POLITICAL ADVERTISEMENT

John L. McPheely

For Supreme Judge from the Fifth District

Mr. McPheely lives at Minden and is county attorney of Kearney county. He has been practicing before the Kearney bar for forty years. The Minden Courier says of him: "Few men could make better judges that Mr. McPheely." He was educated in the public schools and Duff's Commercial college, Pittsburgh, Pa., and Seward county, Neb. Legal education—Norval Bros., attorneys, Seward, Neb., admitted to practice law at Seward, Neb., year 1880. Supreme court of Nebraska, 1885; U. S. Circuit Court, 1887.

Served as county attorney of Kearney county two terms, four years 1888-1891, also four years, 1918-1922, re-elected county attorney, 1922 for four year term. He also served three years on bar commission for examination of applicants for admission to practice law.

POLITICAL ADVERTISING.

Chas. J. Warner

Republican Candidate
FOR
Renomination
FOR
State Senator
15TH DISTRICT
49 Years In Lancaster County.

POLITICAL ADVERTISING.

Ex-Congressman R. H. THORPE

(Lincoln)
REPUBLICAN VOTERS

Nominate a man for Congress who can be elected in November.

My majority 2 years ago was 3854.

I stand on my record.

POLITICAL ADVERTISEMENT POLITICAL ADVERTISEMENT

VOTE FOR

WOODRUFF BALL

of Valentine, Cherry County
REPUBLICAN CANDIDATE FOR
SECRETARY OF STATE

Former Member Republican State Committee
PROGRESIVE—QUALIFIED

POLITICAL ADVERTISING. POLITICAL ADVERTISING. POLITICAL ADVERTISING.

Clark Jeary for State Senator

Daily Papers, Feb. 28, 1924: "It was a common thing for his colleagues to look to him to lead the forces in many a floor skirmish where the issue was in doubt."

The completion of the new capitol and other decisions of vital interest will be made by the next legislature. Lincoln needs a senator of experience and of ability to obtain results.

of Proven Legislative Ability

VICE CONSUL IS SUICIDE

Young Man on Way From New Zealand to Washington Dies of Self-Inflicted Wounds.

FESSENDEN, N. D., April 7. George Henry Richardson, jr., vice consul for the United States at Auckland, N. Z., died here Sunday.

Richardson was enroute to Washington from the coast, and made two attempts at suicide on the train. He was taken from the train and placed in a hospital here.

Relatives said they believed him temporarily deranged by study for civil service examinations he was to take in Washington, and by the sudden change from high to low altitudes. The body will be sent to his parents at San Francisco.

Additional arguments were presented to the house and senate committees against appropriation of section "X" of the merchant marine act.

POLITICAL ADVERTISEMENT POLITICAL ADVERTISEMENT

ADAM McMULLEN

FOR GOVERNOR

Here Is What Nebraska Newspapers Say of Adam McMullen:

Fairmont Chronicle: There is no more capable, reliable or desirable man to be found in the republican ranks or in the state then Adam McMullen.

Elgin Review: Would be pleased to see Adam McMullen land the nomination.

Norfolk Press: Adam McMullen impresses one as a man earnest in his endeavors.

Gordon Journal: We feel that Adam McMullen will make a fine executive.

St. Paul Phonograph: We hope to see Adam McMullen nominated for governor.

Sydney Enterprise: Adam McMullen is a real man.

Brewster News: Adam McMullen would make good material for a real business governor.

Fairbury News: Adam McMullen has the reputation of being safe and sane.

Oakland Independent:—Adam McMullen talks straight from the shoulder.

Ainsley Herald: Adam McMullen has many friends in this section.

The Holdrege Citizen: Adam McMullen has a good clean record as a legislator and citizen and the ability to make a real governor.

Aurora Sun: Adam McMullen is a high class citizen and has rendered distinguished service to the state.

Wakefield Republican: Adam McMullen is in much favor among republicans this year for nomination.

Pierce Call: Adam McMullen has made a creditable record and stands for economical administration of affairs.

Syracuse Democrat: Adam McMullen will be a credit to the people of the state should he be nominated and elected. His record is a good one.

Table Rock Argus: Should Adam McMullen be nominated and elected, Nebraska would have a governor of whom she could be proud.

Gering Midwest: We are forced to the conclusion that this time it looks like McMullen.

Gering Courier: Adam McMullen will be clean and reputable.

Fillmore Chronicle: Adam McMullen will be a governor in whom the entire state can take justified pride.

Spaulding Enterprise: We have yet to hear any one say anything against Adam McMullen's fitness for the office and we have heard a countless number shouting his praises.

Beaver City Times-Tribune: Adam McMullen has not posed for anything but what he is, a good, clean, capable citizen who would make a capable and conscientious governor.

Fremont Tribune: Adam McMullen's views are broad and clean, his speech is quiet and impressive of personality.

Beatrice Daily Express: Adam McMullen has always taken an active part in every movement advancing the moral and material well being of the community and state.

Beatrice Daily Sun: We heartily recommend our fellow citizen, Adam McMullen, to the people of Nebraska.

Omaha Bee: Adam McMullen will be the nominee for governor.

Custer County Chief: Those in a position to know think his chances are exceptionally good.

Ord Quiz: Mr. McMullen has a lot of friends in Ord and Valley county and will receive a large vote here. He is a most charming gentleman to meet, is a thorough business man.

Make It Unanimous for ADAM McMULLEN

POLITICAL ADVERTISEMENT

George H. Risser

Former County Judge
Candidate for
District Judge

(POLITICAL ADVERTISEMENT.)

Joe W. Mayer

Lincoln, Nebr.
CANDIDATE FOR
Secretary of State
Republican
PRIMARIES, APRIL 8

"100 Cents Worth of Service for Every Dollar."
Resident of Nebraska 38 Years.

POLITICAL ADVERTISING.

Vote for
Harry R. Follmer

For Commissioner
Public Lands and Buildings

Character

His experience, success and dependable business ability assures the more intelligent handling of Nebraska's Real Estate Holdings.

Endorsements

He bears the endorsement of political and business men's clubs throughout the state, as well as such men as F. H. Davis, F. E. Bottenfield, F. A. Scherzinger, G. R. Imler, B. F. Scroffin, E. E. Woodward, W. G. Hastings, C. G. Baker.

Pledge

Follmer pledges Nebraska voters a clean, business-like, straight-forward, honest administration in event he is elected.

Cards engraved. State Journal Co.

POLITICAL ADVERTISING. POLITICAL ADVERTISEMENT

JOHN J. THOMAS

(Better Known as "Jake.")
SEWARD, NEBRASKA
Candidate for

UNITED STATES SENATOR

ON THE

Democratic Ticket

Lived all his life in Nebraska. A self made man. A landowner himself. Suffered deflation with all other farmers. He has unusual ability. The logical man to nominate. He can be elected.

He Will Keep His Promise. Vote for Thomas.

NEWSPAPERARCHIVE®
NEWSPAPERARCHIVE®

DAILY MAGAZINE PAGE FOR EVERYBODY

Good Night Stories

By Blanche Silver

Illustrated by Neva Harrison

WHAT HAPPENED TO THE SELFISH LITTLE MOTH.

WHEN Mozzy Moth came upon the spreading dogbane plant out in the field, he nearly jumped over it.

It was simply covered with butterflies, each taking his sip, then flying away.

Mozzy Moth flew as near as he dared to the pale pink, bell-shaped blossoms and settled on a weed. The butterflies would drink all they could, then hurry across the meadow looking satisfied.

"I can't see why I can't help myself, too," Mozzy Moth thought, and he sailed into the crowd of butterflies and rustled his wings so loudly and looked so crossly at them that they were frightened and stopped drinking.

"Why should you butterflies have it all?" he grumbled. "Off with you and let a gentleman have a sup." And he flapped his wings so vigor-

The Butterflies Sailed Away.

ously that the butterflies jumped.

"But there is plenty for all of us," spoke up one brave little butterfly. "I'm sure you'll not miss what we take."

"I'll say I'll not miss it," laughed Mozzy Moth. "You butterflies scurry on about your own affairs. This store is mine from now on and I'm warning you to keep off. Do you hear me?" And he hopped toward a tiny butterfly. She flew away, and her companions followed.

"Come on," she called. "There are other stores. Ill-gotten gains never turn out well." And away the butterflies sailed, leaving Mozzy Moth all alone.

"Maybe I'll have plenty now," he mused, as he glanced into the nectar well. "There's no reason why I shouldn't have it all for myself, and I mean to."

Mozzy Moth tacked up a sign, "Stay off," then began to drink the honey-like nectar from the center of the pretty pink blossom, where its five veins ran together.

He sipped and sipped, then sipped some more, and when he felt he had about all he could hold he tried to get his tongue out. But lack-a-day! It was held in so tightly that he couldn't budge it.

Mozzy Moth pulled first one way, then the other. He grumbled and he fretted, he fussed and he fumed. But when the sun went down behind the clouds he was still at the nectar well. He would have stayed there until he died if the very same little butterfly whom he had so roughly pushed aside hadn't seen him in passing, on her way home, and pulled him out.

"It would have served me right had I been left there to starve to death in the sight of plenty, for being so unkind and selfish," Mozzy Moth told her after thanking her for saving his life. "I'm ashamed of myself," he added, and he jerked down the offending sign and put up another with "Welcome" on it.

And so you will find, if you happen to pass through that very same field, the dog-bane plant covered with butterflies, for their long, slender tongues are better adapted to the nectar wells of that flowerlet than are those of the other meadow folk.

Copyright, 1924, by Newspaper Feature Service, Inc.

WORDS of WISE MEN

Love embraces the whole of woman's life.

* * *

Thorns and thistles sting very sore, but old maids' tongues sting more.

* * *

Peaceful is the heart that has done no wrong.

* * *

The gloaming is the friendly light of lovers.

* * *

The sick soul must cure itself.

* * *

The end of anger is the beginning of repentance.

* * *

Dividing the united, uniting the divided—this is the life of Nature.

* * *

Every wrong is avenged on earth.

* * *

Pious, prudent, wise and gentle are words appropriate in the shield of a noble.

* * *

Nature alone knows what she wants.

* * *

Laughing, weeping, joy and grief are first cousins.

* * *

With stupidity, the gods themselves struggle in vain.

* * *

Labor is worth while only if enjoyed, and all kinds of labor are enjoyable to the philosophic mind.

* * *

Love cannot perish. What decays, must rise again.

* * *

Great is the victory which is obtained without blood.

* * *

The passions are virtue and vices but exaggerated.

* * *

Superstition is the poetry of life.

MY HUSBAND'S LOVE

Adele Garrison's New Phase of

Revelations of a Wife

Copyright, 1924, by Newspaper Feature Service, Inc.

Why Madge Flamed Out at Dicky.

THE sneer in Dicky's voice when he spoke of Mrs. Marks and her inquiries concerning me, was the proverbial last straw laid upon my wrath.

That I had succeeded in convincing him of my ignorance of his movements during the last half hour was plain, and my anger, which had been smoldering, dampened down by my will-power, blazed uncontrollably at this evidence of his deception.

But a few minutes before he had been carrying on a confidential, low-toned conversation with my flamboyant neighbor for whom he was now expressing such languid contempt. And he had followed it—if the evidence of my own eyes had not failed me—with a surreptitous interview in the hallway with beautiful Mollie Fawcett, the closest friend of my irrepressible neighbor.

His complacency at having deceived me so patly was a little too much, and with a smothered exclamation I sprang to my feet and looked at him steadily, although I felt myself shaking. But I managed to control my voice, however, although I was horribly afraid it might break into nervous sobs at any second.

"Is that your idea of fairness?" I asked quietly.

Into his eyes flashed a startled, apprehensive look.

"What do you mean by that?" he asked.

"I think you know very well," I replied. "But if you wish it explained I'll endeavor to gratify your wish. I mean that your air of contempt for Mrs. Marks is a trifle—thin, shall we say?—considering the circumstances."

Dicky Is Furious.

Flaming anger was in his face now, all the more ugly for the humiliation which the discovery of my knowledge brought him.

"Then—I infer—you were not asleep just now, as you pretended."

"Your inference is eminently correct." I took refuge in the quotation, for I found I had difficulty in marshalling my thoughts, and as I answered I slipped past Dicky into the living-room and sat down heavily in the big armchair. I felt that my knees would buckle beneath me if I kept a standing posture any longer.

Dicky stood still for a few seconds, then he followed me, and I saw that his hands were pushed deep into his pockets, and his head thrust forward—sure signs of his anger.

"Your little excursion into the hall"—he began chokingly. "I suppose the search for the headache tablets was a blind also."

"I didn't need them," I acquiesced coolly.

"Will You Stop Right There?"

"Then you admit"—he was storming now—"that you've been playing the contemptible role of eavesdropper?"

"If I have." I returned imperturbably, the while I wondered how long I could keep from screaming out at him, "you surely must admit that my efforts were astonishingly rewarded."

"I suppose you saw Miss Fawcett," he said thickly, "but if you did, you've no right to judge——"

So the girl in the hall HAD been Mollie Fawcett after all!

I did not hear the rest of Dicky's agitated sentence, but when he had finished I cried out chokingly:

"No right to judge! But I shall take the right! All these years I have kept quiet, smothered things, pretended I didn't care, but this is too much—to find out that you left the farm the first minute you could after I had gone, and came up here expecting that I would not be here, and then I find you whispering in the hall to a girl you have known only a few days——"

"Will you stop right there?" Dicky demanded, his face ashen, his eyes narrowed and glittering with anger. There was something about him that silenced me in spite of myself, and held me while he spoke slowly and with effort.

"I can stand just about so much of this asinine nonsense," he said. "You're altogether wrong in what you're thinking, but I'll be boiled in oil before I'll tell you what the real dope is—now. I was going to tell you the whole thing the night I came home with the banged-up head——"

A quick recollection came to me of that night when Dicky, weak and wounded, had staggered into the apartment, and I had discovered that his head was bandaged with two dainty feminine handkerchiefs and a woman's embroidered neckscarf.

It must have been Mollie Fawcett who came to his rescue then!

THE HOME KITCHEN

How to Prepare Sunday Dinners That Spell Spring

By JEANNETTE YOUNG NORTON

The Authority on Home Cooking

SPRING foods like Spring fashions come into being with the first warm days.

Suppose we choose the following menus for Sunday dinners preceding the Easter season:

MENU.

Clam Bisque
Broiled Shad Fried Roe
Baked Potatoes Peas
Rolls Mint Jelly
Asparagus Butter Sauce
Watercress Salad
Rhubarb Pie
Coffee

The easiest way to make the clam bisque is to take one dozen and a half hard clams and after scrubbing well steam them by pouring a cupful of water over the shells and covering the kettle until all the shells are open. Then remove the clams and chop them coarsely and strain the juice. Pour the juice into a quart of hot milk, to which a half saltspoonful of bicarbonate of soda has been added. Now add a generous lump of butter and a little pepper, then thicken with white roux to the consistency of cold honey and add the clams.

After cleaning the shad, spread on a well-buttered griddle and broil over the coals, or under the gas broiler. Slip the fish on a hot dish, dust with pepper and salt and dot with butter, garnish with fresh cress and lemon quarters. Take the fish roe and put it on to cook in cold salted water and when it begins to boil cook eight minutes, drain and fry in hot fat.

For the pie cut up in short lengths enough fresh rhubarb to make three heaping cupfuls. Plunge the rhubarb into boiling water and boil up once, then drain. Line the pie plate with good crust, put in the rhubarb and add a cupful of sugar, and three tablespoonfuls of honey, put on the top crust and bake as usual.

MENU.

Shrimp Canape
Broiled Veal Cutlet
Creamed Sweetbreads
Candied Rolls
Sweet Potatoes
Asparagus au Gratin
Orange Salad
Lemon Pie
Coffee

After breaking up the shrimps mix them in a little mayonnaise, with a teaspoonful of chopped celery leaves added and spread on toast rounds.

The boiled sweet potatoes may be quartered, placed in a buttered baking dish dusted with pepper, salt and sugar, dotted with butter and a little honey poured over all and browned in the oven.

The sweetbreads—one or two pair—should be par-boiled in salted water twenty minutes then plunged into cold water, trimmed and sliced in thick slices. Make a rich cream sauce not too thick. Add a chopped hard-boiled egg, a teaspoonful of onion juice, and a quarter-pound of mushrooms that have been sauted in butter. The boiled asparagus is to be drained then placed on a buttered baking dish, dusted with pepper, salt and grated cheese, then placed in the oven long enough to melt and brown lightly.

Line the pie plate with short crust. Beat the yolks of two eggs and the white of one, add a cupful of sugar and the juice of one large lemon and a little grated rind, mix a cupful of milk and a tablespoonful of flour, strain into the lemon and pour into the crust. Bake thirty minutes. Cover with meringue.

THE FAIREST FLOWER *By Juanita Hamel*

Copyright, 1924, by Newspaper Feature Service, Inc., Great Britain rights reserved.

OF all the flowers that bloom on earth, which do you think the loveliest? One may answer, "The humble dandelion that stars the green grass with gold these Spring days!" Another may exclaim, "Nothing so common for me! I love the regal rose!" But both will agree that there is no flower of field or greenhouse half so lovely as a lovely girl. Flowerlike she lifts her face to the sky and the sun seems to flood its purest gold on her. Which girl? Ah—THAT is the question! The only one who can answer is YOU!

YOUR HEALTH

Eat Well and Wisely and Watch Happiness Grow

By ROYAL S. COPELAND, M. D.,

United States Senator from New York,

Former Commissioner of Health, New York City.

DR COPELAND

AS I write I am on a train in Oklahoma, taking a 200-mile detour on account of a washout on the main line. It is 10 o'clock, with no diner on the train and no prospect of breakfast for hours.

The conductor is a portly, well-fed, jolly individual, who realizes that part of his job is to keep the passengers good-natured. Just now he delivered us a little lecture on the shortcomings of railroads. "The most important thing about running a railroad is to give the passengers plenty of food and water. Keep 'em fed," he said, "and they don't care how late the train may be."

Isn't it a fact that our stomachs and appetites have a lot to do with our lives?

We are unhappy if we are hungry. We are unhappy if we have eaten too much. Too little and too much food are equally harmful and distressing.

If I could control the eating habit and the food supply of the world I would have control of the death rate.

Barring accident, contagious and malignant diseases, the span of human life is just as much under intelligent control as is the period of usefulness of a piece of well-understood machinery.

Farmers have learned the importance of a balanced ration for their stock. It is illuminating to hear two farmers discuss the feeding of their animals. They know all about proteins, "heating" foods and roughage. They regulate the quantity of food to the seasons and to the amount of work being done by the animals.

Watch the same two farmers when they sit down to eat their own meal! You wouldn't suppose they ever knew one single thing about food values.

We can forgive the average city man if he blunders in his eating. Knowing nothing about foods, he eats in dense ignorance of what is good for him. But there is no excuse for the intelligent farmer to abuse his stomach. The fact that he does eat this way proves, I expect, how unselfish he is, because it has not occurred to him to apply to his own welfare the scientific methods he uses in caring for his beasts.

Everybody should possess a reasonable knowledge of food values and proper combinations. It isn't enough to eat merely to destroy hunger or to satisfy appetite. It isn't right to eat with the sole purpose of gratifying the palate.

It may be excusable to violate the rules on Thanksgiving, Christmas and New Year's, on the Fourth of July and perhaps an occasional feast day, but the rest of the time we should eat moderately of the foods which make bone, muscle, blood and nervous tissue.

Perhaps the greatest evil about eating is the bad practice of eating too much. It is just as wicked to overwork your digestive organs as it is to overwork your horse. You can be arrested for abusing an animal; the penalty for abusing your stomach habitually may not be applied so summarily, but it is far more certain to be inflicted. Impaired health and shortened life are inevitable.

My conductor friend is right—if we are adequately fed we are happy. Certainly, if we are properly fed we will live more comfortable and longer lives.

Answers to Health Questions

P. J. B. Q.—A friend of mine is suffering from a rupture of the thyroid gland that has caused general weakness and heart palpitation. She has been advised to have an operation, but will not do so. Will you kindly advise me if proper diet and complete rest would heal this rupture? I am of the opinion that it would.

A.—There are many cases where surgical treatment is necessary in order to effect a cure, and there are other cases where medical treatment is most effective. A careful examination by your own doctor or a specialist is necessary before it can be decided which method is better in this particular case.

* * *

F. N. B. Q.—What is the cause and cure for itching of the legs?

A.—This condition may be due to errors in diet or to auto-intoxication. Consult your doctor, who will prescribe whatever treatment is necessary.

* * *

M. R. Q.—What climate would be best for a tubercular patient to live in?

A.—It would be advisable for him to spend a short time in a hospital, so he will understand just how to care for himself. There they will advise him as to the best climate for his particularly condition.

* * *

PUZZLED. Q.—Would an X-ray show a blod clot on the brain?

A.—An X-ray would probably show whether a blood clot was present on the brain. I would advise you to have it taken.

* * *

MOTHER. Q.—What is the peculiar quality of yeast?

2.—Should a nursing mother take yeast every day?

A.—Yeast is rich in vitamines.

2.—Not without the advice of a physician.

* * *

F. M. Q.—Will the violet ray remove scars?

A.—The violet ray is not used for this purpose. X-ray, radium or the electric needle is used.

* * *

Dr. Copeland will answer for readers of this paper questions on medical, hygienic and sanitation subjects that are of general interest. Where the subject of a letter is such that it cannot be published in this column, Dr. Copeland will, when the question is a proper one, write you personally if a self-addressed, stamped envelope is enclosed. Address ALL INQUIRIES to Dr. R. S. Copeland, in care of this office.

Copyright, 1924, by Newspaper Feature Service, Inc.

WINIFRED BLACK *WRITES ABOUT* The Red-Headed Girl

Copyright, 1924, by Newspaper Feature Service, Inc.

Winifred Black

"THE red-headed gal—she ain't what she used to be." That's what old Bob Henderson, the Alaska sourdough, told everybody he met when he ran down to San Francisco for a bit of fresh meat and some January strawberries a week or so ago.

"Well, yes," said the old sourdough, "I could feel to relish some fresh pork chops or maybe a little taste of spareribs, sprinkled with sage, and I sure want some lettuce. And I'm going to have a strawberry shortcake before I go back to the snow, if I have to hunt the whole town over for one. But what I really wanted to see when I got down here was an old-fashioned red-headed girl with freckles as big as a sausage and a gingham dress. My sister wrote me that her girl was sixteen now and said she was as red-headed as ever, and I wanted a glimpse of it. Say, I fair drempt about them freckles all the way down on the boat, and when I got here, there she was at the pier to meet me.

"Oh, yes, her hair was red all right, but it was bobbed, and she was wearing Russian boots and a set of furs that meant a year's digging for old Bob.

What a Disappointment!

"'Tain't the same," he said. "Why, there ain't a freckle on her face, not even across the bridge of her nose; and as for gingham, I don't believe she ever saw a piece of it in her life.

"Spunk!—I'll bet you could call her a born fool and she wouldn't know enough to get mad about it. No—the red-headed gal—she's sure changed. I'm going back to Alaska and think about her—the way she used to be."

Poor, old sourdough! What a shock and what a disappointment.

And all for nothing, too, because, of course, the red-headed girl is just exactly what she used to be, always is now and always will be.

She can't help it—she was born that way.

She may know how to camouflage the freckles, but they are there all right when she's the right age, and you can tell just the temper she has by the color of her hair. Take a nice Spring morning with the sun shining and the violets beginning to bloom—and the red-headed girl's hair looks like a sheet of gold—unless you tell her the violets are not blooming for her and she'd better stay at home and wash the dishes and then her hair looks like a fire burning up the house and not a fire department in sight.

Temper! Of course she has a temper—the red-headed girl. She wouldn't be worth a snap if she hadn't. And she has wit, too, and it doesn't take her six months to make up her mind. She either likes you or she hates you—there's no medium course for the red-headed girl.

She's as quick as a flash—mad as a hornet one minute and loves you to death the next. She isn't afraid of anything that walks or flies or swims. No, her judgment isn't particularly good. That isn't her long suit—judgment—but her heart's all right and so's her energy. If you want a real friend choose a red-headed girl, but look out that her eyes are not green.

He Left Too Soon

Brown eyes, blue eyes, hazel eyes, gray eyes—yes, she's all right. But a red-headed girl with green eyes—say farewell to her if you don't want to say farewell to comfort and to peace of mind.

True? Why of course it's true. Why shouldn't it be?

What is it makes the freckles and the red hair—it's the iron in her blood and that's the same thing that gives her the ginger—oh, no, I forgot, it isn't ginger nowadays, it's pep—in her disposition.

You went home too soon, Mr. Sourdough. If you'd taken a little while to get acquainted you would have discovered that the red-headed girl you were looking for was right there all the time.

What You Can Do to Win a Restful Personality

By LUCREZIA BORI

The Famous Spanish Prima Donna

PERSONALITY is something that every woman desires to possess. The woman who lacks charm and feels this lack, often finds herself hopelessly at a loss to know what to do to change her outlook on life and her effect on others.

She longs for a magnetic personality—the kind that draws others to her and makes them want to be with her, and she doesn't know how to begin.

No woman who is nervous and jumpy can be magnetic. The woman who fairly draws others to her and makes them want to be around because she is so lovely and charming, is the woman who is calm and smooth mannered and restful.

Think this over. Think of the women among your friends whom you find most delightful. They are invariably the women whose calm repose bespeaks the smooth, even temper and the calm resourceful mind.

How different this type is from the nervous, fidgety woman who toys with the silver at the table, who invariably plays with something when she's conversing with you, whether it be the string of beads about her neck or some small trinket that she picks up. If she's dining, it's the silver on the table that furnishes her with some outlet for her nervous activity, and if she's at the theatre, she invariably tears up her programme.

I'm citing these nervous symptoms, trivial enough in themselves, but most inimical to general charm, because I want you to take note of them and be sure that none of these silly, nervous habits is your own.

If you find you are a victim of them, you must set about curing yourself. It's only a matter of will power, and of building up your bodily health until you acquire the graceful calm that you long to possess.

If you lead a regular, healthy life, if you eat plenty of good wholesome food and get your proper amount of sleep, you should find no difficulty in doing away with troublesome and characterdestroying nerves.

Keep your ideal restful picture always in your mind's eye. When conditions are pressing, ask yourself how much more attractive this man or woman is than you are, and if, after due reflection, you feel it is worth while, you'll find it easy to put yourself through the paces necessary to acquire the calm you desire.

You feel infinitely better when you get eight hours' sleep, you know. This is your immediate reward if you require a reward, for perhaps giving up a late party occasionally, or forcing yourself to go to bed when you feel that you'd rather sit up and finish that absorbing story you've started. The realization of how much better you'll feel to-morrow should be reward enough. Your calmer, steadier nerves and brighter eyes will endow you with charm, and you'll gradually achieve the restful personality that is normal for any perfectly healthy woman to have.

Advice to Girls *By Annie Laurie*

DEAR ANNIE LAURIE:

I am what some people call an old maid, although I feel as young and gay as ever. I have often wondered what the age is determining whether you are an old maid.

As this is leap year, I would like to know if it would be proper for me to invite a young man to call. I am very anxious for this man's friendship, but hardly know how to acquire it, as he shows no regard for me, excepting just to speak on the street.

BROKEN-HEARTED BESSIE

BROKEN - HEARTED BESSIE: The day of the old maid has gone forever. So there is no age to stay by.

It would be proper when you are speaking to the young man to invite him to your home.

DEAR ANNIE LAURIE:

I am a girl eighteen years old. [illegible] I am very fond of [illegible] and I was [illegible] other girls of this town know her and, from what I hear of her, she is not the kind of a girl she should be. However, she and I had a heart-to-heart talk and she told me all about herself and it is not what the fellows say about her.

Now I want to believe her, but it is hard when all of my friends will not say a good thing for her. How am I to know when she is lying to me? DOUBTFUL PAL.

DOUBTFUL PAL: Why not trust your own judgment of the young lady rather than the opinions of others? Show her that you believe in her and trust her and have no doubts as to her veracity. Should she ever come when you find you cannot trust her, then you will tell her and try to help her overcome this fault, rather than end your friendship.

DEAR ANNIE LAURIE:

I am a girl eighteen years old. Recently I met a boy who is [illegible] He is very good looking and has been very nice to me. But he is of the other young men of this town I know her and, from what I hear of her, she other people do, too. How can a girl be a friend of all the young men and yet not go out with them? Do you think that a girl can cultivate a sweet disposition and a gentle manner, and in that way be more popular with the young people? BLUE BIRD.

BLUE BIRD: There is no reason in the world why people should lose respect for you simply because you have many friends. However, a popular girl should always take the greatest care that no action on her part can be misconstrued. Be sweet and refined. Don't be afraid to be what people call "old-fashioned" and you will find that you will always keep the love and respect of your friends.

Annie Laurie will welcome letters of inquiry on subjects of feminine interest from young women readers of this paper and will endeavor to help them in their problems. Letters to Miss Laurie should be addressed to her in care of this office.

Copyright, 1924, by Newspaper Feature Service, Inc.

Tomorrow's HOROSCOPE

By Genevieve Kemble

TUESDAY, APRIL 8.

A very auspicious planetary rulership obtains on this day, although it may be possible to jeopardize the best prospects by a tendency to irritable and stubborn conduct or by negligence in the sending of letters, writings or contracts. With these warnings heeded, there should be happy and flourishing conditions both in business and all other affiliations. Affectional relations are under a particularly happy augury.

Those whose birthday it is have the prospect of a successful and pleasant year if they will refrain from worries and give due attention to the signing of all papers and documents. Harsh home and heart conditions are favored. A child born on this day will be affectionate, popular and esteemed and should be happy in home and romantic affairs.

Today's Fashion

By VERA WINSTON

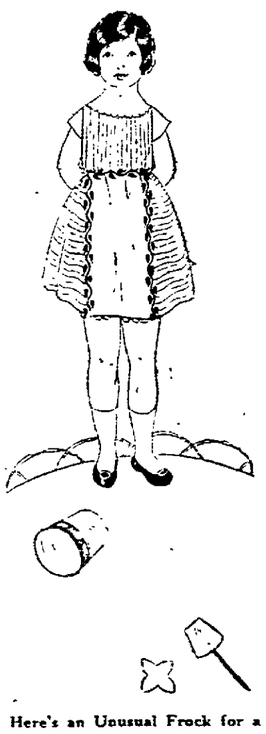

Here's an Unusual Frock for a Small Girl.

EVERY little girl likes an afternoon frock that will be different from the other frocks that her little friends wear.

Green is quite the smartest color for grown-ups, and it's equally smart for small people.

This model is in light sea-green organdie, finely tucked as to bodice and skirt. There's a panel of the plain material through the center of the skirt. Velvet leaves of darker green make an appliqued trimming.

NEWSPAPERARCHIVE®

MUST MAKE THE REPORTS

DAWES IRRITATED BY DELAYS OF THE EXPERTS.

Tells Associates They Must Finish Revamping Statements Monday and Present Them Wednesday.

PARIS, April 7.—Irritated by delays in submission of the experts reports on the reparations commission, Gen. Charles G. Dawes, chairman of committee No. 1, today fixed Wednesday as the day for delivery of the reports, barring unforseen mechanical difficulties.

Dawes presided over a session of the experts this morning and told his associates bluntly that they must finish revamping and translating the reports today.

The American plainly was extremely annoyed by the recent delays occasioned by adjusting the language of the French and English texts and kept the committee sitting long after the usual lunch hour.

Altho it has been the language difficulty—the retention of the most delicate shades of meaning alike in French and English—that has delayed delivery of the reports the past few days have witnessed a determined struggle within the Dawes committee over reparations figures, the amount Germany is to pay. Some figures were left blank even in the third proof of the English text, but now have been filled in.

Three months plugging is telling physically on the experts. They all show the effects of their efforts.

The document they are about to produce is regarded as without question the most important since the Versailles treaty in its potential effect on the European situation.

The experts do not propose to fix definitely the total amount Germany is to pay. The two main features of the Dawes committee's report are:

1—Stabilization of German currency.

2—Balacning Germany's budget.

For the first of these, the experts have proposed creation of a gold bank of emission, with a capital of 400,000,000 gold marks, governed by a board of fourteen dorectors, seven Germans and seven foreigners. Countries have representation on this board will be the United States, France, England, Italy, Belgium, Switzerland and Holland.

The bank will be a private institution, like the bank of England, free from government control, to which the government will relinquish authority to print bank notes which will replace marks and rentenmarks. The notes will be printed in a neutral country and must have a metal covering of at least 40 per cent.

The new bank would absorb the reinchsbank and the credit bank proposed by Herr Schahct, director of the reichs bank who has been in consultation with the experts.

One of its chief purposes would be to handle the reparations account and for this purpose it would have a special foreign supervisor.

The banks gold reserve could be tranferred to another country by a three-fourths vote of the directors, but printing of the notes could be transferred to Germany only by a unanimous vote.

Altho the bank's capital is only 400,000,000 gold marks, it would have a covering reserve three times greater, consisting of subscribed capital and Germany's gold reserve.

The bank has a three fold aim: Besides handling the reparations account it will put German currency back on a gold mark basis and will absorb the credit bank of Schacht.

REAL ESTATE TRANSFERS.

Warranty Deeds.

Mary M. Pothast & h to Mary E. Roelfs part L8-9 B8 Sheridan Place add	$ 2,000.00
Mary E. Roelfs to Mary M. Pothast L10-11 S P Benadons sub	3,200.00
Herman A. Nalnan to R. B. Johnson W32 ft. L14 Hartz & Brace sub	3,000.00
R. B. Johnson & w to Homer Homer Kyle same	1.00
Homer Kyle to Bernice C. Johnson same	1.00
Anna C. Shamp & h to City L5 B3 Brookline add	2,500.00
Harry E. Parshall & w to D. T. Randall L1 Bungalow Row & part L17 irreg tract NE 1-4 SE 1-4 35-10-6	2,500.00
John N. Durbin to C. M. Dickerson L13-14 B4 Burrs add	800.00
Albert F. Petersen & w to City of Lincoln L7-8-9-10 & part L6 3rd add Normal	1,000.00
Wm. T. McKim to Ada B. Clark L7-8 B1 Cooks add	2,500.00
Edna Minarick to City of Lincoln Lt B & C Spencers sub	2,200.00
Henry Huth & w to Vera M. Smith L11 B56 Havelock	2,500.00
R. O. Stake & w to Clarence E. Miller & w L16 B2 Fair Hill 3rd	5,000.00
Wyuka Cemetery to City of Lincoln L10-3 B19 &L10 B14 Ridgeway	1.00
H. R. Beachell to Earl G. Smith L102 Waverly	800.00
Geo. R. Loveland & w to Clarence V. Dixon L11 B23 Uni Place	250.00
Mabel M. Raymond & h to James O. Erlewine & w Lt F replat Easterdays add	3,000.00
R. M. Haver & w to Conrad Kniss L2 B53 1st add Norwood Park	700.00
Cecile Zimmerman to Stewart Sharrar & w L13 B5 E Lincoln	1.00
Stewart Sharra & w to Cecile Zimmerman same	1.00
Bayard Van Tine & w to Wm. H. Jennings & w L40-41 B4 Arlington Hights re sub	500.00
Vernon V. Gregg & w to John A. Lett L13 B11 Ridgeway add	1,200.00
Clara M. Van Tine & h to Wm. H. Jennings L134 Blvd Hights add	500.00
Franklin K. Auman to J. G. McKinney SW1-4 SE1-4 & S 1-2 NW1-4 SE14- 34-7-7	4,220.00
Lucy Anderson et al to Elmer H. Feldt L1 E10 ft L2 B47 Dawson add	1.00
Wallace D. McMullen & w to Almon W. Carey L26 B5 E Park add	750.00
O. B. Anderson to Chas. R. Putney L84 Woods Bros. Fairview Acres	1,000.00
Alpha Theta Chi Bldg Assoc to May E. Nelson E40 ft S1-2 L34 S W. Little sub	8,000.00
Herman N. Mattley & w to E. L. Percy S20 ft L31 B4 S Park add	50.00
Samuel W. Goodale & w to Warner D. Johnson & w L5 B7 Vine St. add	2,900.00
H. Roelofes & w to Samuel W. Goodale same	2,200.00

Quit Claim Deeds.

School Dist. of Linc. to City of Linc. W30 ft W1-2 NE1-4 NE1-4 SW1-4 30-10-7 & E30 ft same & S30 ft same	1.00
Arthur L. Larsen & w to Farmers St. Bk. Adams L10 B4 S Park add	1.00

WORLD'S BIGGEST CHOIR.

LONDON, (By Mail).—Twenty tons of sheet music are used by the largest orchestra in the world, now rehearsing here. This is the "imperial choir" of 3,000 vocalists and 500 instrumentalists in training for the rendition of six concerts of Handel's massive choruses. This will be the most colossal massing of the human voice in song ever heard in history, Dr. Charles Harriss, conductor, declared. Dr. Harriss has crossed the Atlantic ninety times and has toured the British Empire five times.

Amusement Notices.

Advertisements.

David Warfield at the Orpheum Tonight—Curtain at 8 p. m. Sharp.

Tonight, curtain at 8 o'clock sharp, David Warfield will be seen in his greatest triumph, his impersonation of Shylock in "The Merchant of Venice," at the Orpheum. The New York production will be seen in its entirety with the same brilliant cast.

Wonderful Barr Twins Headline New Bill Opening at the Liberty Today.

There is a rare treat in store for lovers of vaudeville at the Liberty the first half of this week, starting matinee today. The bill of unusual excellence includes the famous Orpheum attraction, the Barr Twins; the Temple Four, late of George White's Scandals; Cooke, Mortimer & Harvey, international entertainers; Doyle & Elaine, character artists; Rekoma in amazing feats and tabloid pictures.

ORPHEUM -- TONIGHT
CURTAIN AT 8 P. M. SHARP
DAVID BELASCO
Presents
DAVID WARFIELD
as SHYLOCK in
"THE MERCHANT OF VENICE"
PRICES, $1, $2, $2.50, $3, Plus Tax

LIBERTY
ORPHEUM CIRCUIT VAUDEVILLE
DIRECTION OF HOSTETTLER BROS.
MON. — TUES. — WED.
An Orpheum Circuit Feature Attractions
BARR TWINS
Presenting
"A REFRESHING REVIEW OF SONG AND DANCE"
Bobby Symonds at the Piano
TEMPLE FOUR
"Three Jacks and Ace of Spades"
Late of George White's Scandals
COOKE, MORTIMER AND HARVEY
Introducing their Famous Novelty
"A BALL GAME IN THE DARK"
DOYLE & ELAINE
" A Study in Tan"
REKOMA
"The Gentleman Equilibrist"
"LEATHERSTOCKING TALES"
MINUTE NEWS AND VIEWS
BABICH AND THE ORCHESTRA
SHOWS START AT 2:30, 7:00, 9:00

LYRIC This Week
The Greatest American Drama in Years
"ANNA CHRISTIE"
The Pulitzer Prize Play with
BLANCHE SWEET
"ONE NIGHT IT RAINED"
A Downpour of Laughter
KINOGRAMS OF INTEREST
LORRAINE SYNEK
Vocalist and Dancer
SHOWS START AT 1, 3, 5, 7, 9

RIALTO THIS WEEK
DAVID BELASCO
Presents the Charming Star
LENORE ULRIC
In the Broadway Success
"TIGER ROSE"
"Safe & Sane"
Explosions of Laughter
NEWS AND TOPIC OF THE DAY
"Co-Ed Dancing Revue"
Presented by a Bevy of
TALENTED UNI STUDENTS
SHOWS START AT 1, 3, 5, 7, 9

COLONIAL This Week
A Thrilling Airplane Story
"THE BROKEN WING"
With a Superb Cast
"THE TELEPHONE GIRL"
H. C. WITTWER'S Famous Story
LARRY SEMON
In a New Laugh Creation
"HORSESHOES"
SHOWS START AT 1, 3, 5, 7, 9

VICTORY FOR THE FASCISTI

MUSSOLINI CLAIMS 40 PER CENT OF ITALIAN VOTE.

Ensured Election of Solid Parliamentary Majority of 356 Delegates in the Ballots of Sunday.

ROME, April 7.—Premier Mussolini scored a tremendous triumph in Italy's national elections, his fascisti leaders today claiming 40 per cent of the entire vote.

It is certain that the fascisti polled more than 25 per cent of Sunday5's total vote, thus ensuring them the election of a solid paliamentary majority of 356 delegates.

With the victory thus won, fascism reaches a constitutional basis and Mussolini is assured of remaining in power virtually indefinitely, unless splits should eventually occur within his own party. Under the present parliamentary regime the premier of Italy cannot be overthrown by minority opposition parties, but only by his own party. Mussolini arranged this before the elections.

The entire fascisti organization was mobilized yesterday to get out the vote and supervise the election. Wherever the result was in doubt fascisti pressure was brought to bear upon the electors. Personal letters, warning the recipient that it was his duyt to vote, were sent to everyone.

In some of the outlying districts, the polling was conducted in the open; so that every voter might be encouraged to "vote right."

The result was hailed today as fascisms greatest triumph.

AIRMEN ARE BIDING TIME

Hope to Be Able to Continue to Sitka, Alaska, If Weather Is Good.

PRINCE RUPERT, B. C., April 7.—Additional delay in the American round the world air flight was declared necessary today as a result of damage to Maj. F. L. Martin's plane.

Martin's air cruiser broke two strunts in landing here last yesterday and the flight cannot be resumed until this damage is repaired. It probably will be necessary to ship the spare parts to Prince Rupert.

The four planes arrived here late yelsterday from Seattle, Wash.

PRINCE RUPERT. B. C., April 7.—America's round the world air men watched the weather today, ready to continue on to Sitka, Alaska, 300 miles to the northward, when conditions looked favorable for the flight.

The four planes of the world flight squadron arrived here safely from Seattle Sunday afternoon, six days behind the schedule originally planned at Santa Monica.

Early Sunday morning repairs on the propellor of the huge Douglas cruiser piloted by Maj. Frederick L. Martin, the flight commander, were completed. Martin took the air at 8:35; Lieut. Erick Nelson at 8:50 and Lieut. Lowell Smith at 8:55.

Lieutenant Wade, the fourth pilot, had difficulty in getting his plane up, but finally got away, after lightening it. The flight to Prince Rupert was made thru poor weather. It was uneventful, all arriving without difficulty.

RIVER LEAVES ITS BANKS

Susquehanna Floods Lowlands Along West Side, Endangering Many Homes.

WILKESBARRE, Pa., April 7.—The Susquehanna river went out of its banks here today flooding lowlands along the west side, endangering scores of homes and doing thousands of dollars' damage.

Cellars in many homes in Edwardsville are flooded from the back water in Toby creek and Cuba street, Kingston, is under water. Kirby Park, on which thousands of dollars have recently been expended, is under ten feet of water. The river is still rising.

HARRISBURG, Pa., April 7.—The Susquehanna river will reach flood stage late this afternoon or tonight, reports at the United States weather bureau indicated.

The rapid rise is due to heavy and continued rains and warm temperatures which melted snow in the mountains.

At Wilkesbarre on the north branch the flood stage of twenty feet will be reached, but the crest is not expected to exceed twenty-four feet.

The river was four feet below the seventeen foot flood line at Harrisburg.

Reports from Williamsport said the west branch at 18.7 was nearing the flood stage at twenty feet.

Towanda reported 18.3 feet, three feet above flood.

TWELVE CONVICTS ESCAPE

San Francisco Military Prisoners Saw Bars and Flee—Three Captured.

SAN FRANCISCO April 7—Search for nine convicts who sawed the bars in the military prison at the Presido of San Francisco last night and escaped was being prosecuted today by military police and San Francisco officers.

Twelve prisoners escaped but three were captured.

Sixty-five prisoners in the guard house could have followed their companions to freedom but did not.

HAVE YOU TRIED IT—
Don't Delay—You Are Missing Something
Our New Special Process
LINCOLN CLEANING & DYE WORKS

Tune In On This—Kanel's Adams, Strattons, Cornhuskers—Coming
You Are Invited Always 75 and Tax Open Every Week Night
Dreamland Dance Pavilion
TODAY—Herb Smith and Orchestra featuring Roxie Fletcher in "California Here Come" and "I Am Drifting Back to Dreamland," and
Party Night—Free Lemonade, Cake and Other Eats

COLUMBIA UNIVERITY EXTENSION LESSONS

By Dr. E. Mulhall Achilles.

CHILD PSYCHOLOGY—VI. Mental Tests for School Children.

WE have heard so much about mental tests for school children that one may ask what the history of the tests is. When and where did the idea of mental testing start?

A psychologist named Alfred Binet and a physician named Theodore Simon, in France, were appointed as a commission in 1904 which was asked to study means of insuring the benefits of instruction to defective children. The first contribution of Binet and Simon to this problem of measuring intelligence appeared in L'Annee Psychologique in 1905. The Vineland (N. J.) Research Laboratory was opened in September, 1906. In the spring of 1908 Dr. Henry H. Goddard, then director of the laboratory at Vineland, visited France in the interests of the work and learned about the tests. He returned to Vineland and used them. In December, 1909, he published a six page account of these tests for use in English.

In 1908 Binet published a series of fifty-four individual tests arranged according to difficulty. In 1909 the scale appeared graded by year in L'Annee Psychologique.

Many psychologists have made extensions and revisions. Dr. Goddard development of the scale was used extensively prior to 1916; since then the Stanford revision has been used extensively. The Stanford revision was made by Prof. Lewis M. Terman of Leland Stanford University and his associates. This scale consists of ninety tests arranged in order of difficulty, from some that should be passed by three-year-old children to those which demand superior adult ability. There are tests which children of different ages are expected to pass. The examiner does not merely ask the question in the same age as the child's chronological age. She gives the child the tests for younger and older years, too. The examiner gives the tests in the younger years until she reaches the one which the child does all correctly, and forward until she reaches the age in which every test is done incorrectly. He is given credit for every test which he does correctly. His "mental age" according to this scale is measured. We compare his "mental age" with his chronological age to determine the *Intelligent Quotient*. These tests measure the mental capacity of the child. They may be supplemented with performance tests and educational scales. There are many things which one should know about a child in school. The performance tests are of special help for those who have a language difficulty.

Experts in education have devised educational scales which measure a child's achievement in arithmetic, spelling, reading, &c. We must not confuse the child's capacity to learn and his achievement. We are concerned in this lesson with a measure of general intelligence of school children.

In 1918 a bibliography on "Psychological Tests" was compiled at the Bureau of Educational Experiments which listed 1,424 references! No one who has watched the educational and psychological periodicals, and indeed many others, during the past few years, can fail to see how plentiful are the articles on mental tests. When we remember that Binet began only twenty years ago, we may see how much has been accomplished since most of us went to school. Schools are employing psychologists, and school children everywhere are being given mental examinations. They are graded as superior, average or dull according to the tests. Children of superior intelligence may be given opportunities of proceeding in their studies and not required to wait for their neighbors who require more time. The child of inferior intelligence is provided with the kind of instruction he needs and is not required to keep up with those of superior intelligence. Both are happier school children and each is getting more out of his school work.

1. *Who is the founder of mental tests?*
2. *In what year did he publish the first established scale?*
3. *In what country did he live?*
4. *Who revised the tests in United States?*
5. *Can mental examination aid school principals and teachers?*
6. *How?*

(Copyright, 1924, University Extension Department Columbia University.)

Declamatory Contest Held.

WILBER, Neb., April 7.—The Saline county declamatory contest was held with Agnes Connelly of Crete winning first place with her reading "Within the Law." Mary Milton of Friend won second place and Ruth Rowlison of DeWitt won third place. The judges were from the state university, Wesleyan and Cotner colleges.

RAILROAD MAN SAYS TANLAC MEETS TEST

B. J. Ellison, Car Inspector For K. S. C. Gives Tonic Credit For Keeping Him Actively On The Job. . .

"Well, sir, if a man feels right, it certainly shows up in his work. Take me, for instance—getting trains out of a railroad yard all day means hard work, but since taking Tanlac, I'm well-equipped for the job."

The above characteristic statement of B. J. Ellison, 1815 Dove St., Shreveport, La., well-known car inspector for the K. C. S. Railway, is only one of many thousands from railroad men as well as people in every trade and profession who have regained their strength, health and fitness for work by taking Tanlac.

"In 1918," said Mr. Ellison, "Indigestion, diarrhea, and lack of sleep made me lose considerable time from work and I was getting weaker every day.

"Tanlac ended my ailments, built me up fifteen pounds and made a strong, well man of me. Tanlac also built my wife up from a weakened condition, actually increasing her weight twenty-five pounds. We are both strong for Tanlac."

Tanlac is for sale by all good druggists. Accept no substitute. Over 40 Million bottles sold.

Take Tanlac Vegetable Pills.—Advertisement.

Coughing only aggravates a cough

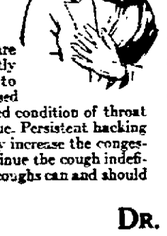

Control coughing—the first step in curing a cough.

COUGHS are frequently due merely to irritation caused by a congested condition of throat and lung tissue. Persistent hacking will then only increase the congestion and continue the cough indefinitely. Such coughs can and should be stopped at once because they are a futile waste of strength.

Dr. King's New Discovery checks coughing quickly and without any bad after-effects. It quiets violent throat and lung spasms and gives the congestion a chance to clear away. It has an agreeable taste. All druggists.

DR. KING'S NEW DISCOVERY

Demands of Business

Business demands trained help. The unprepared are the last to be employed and the first to be "laid off." Why not get into the class of workers whose services are in demand.

It Costs Nothing to Investigate. Catalog Free.

Nebraska School of Business

T. A. Blakeslee, Ph. B., A. M., President.

Approved by the State Department of Public Instruction. Accredited by the American Association of Vocational Schools.

O and 14th Streets, Lincoln, Nebr.

Faces and Teeth

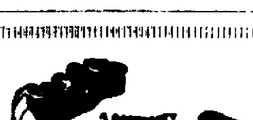

Have shown the influence of Three Typal Forms, Square, Tapering and Ovoid. You come under one of these forms or their modification. Remember when we select your Teeth, we select the Type that will harmonize with your face. The Trubyte Teeth are the only teeth made on this basic principle.

OUR PRICE for a Full Upper and Under Set of Trubyte Teeth $40

Cheaper Plates $10. Painless extraction of Teeth. Beautiful Gold Inlay Fillings. Porcelain Fillings. Silver Fillings. Wonderful Bridge Work. Crowns.

Dr. COUSINS DENTAL OFFICES

1519 O St. Phone B4158 Sundays 10 to 12

Your Teeth Sleep While We Work.

O'NEILL GROOMING TEAM

Decide to Hire Good Battery and to Enter Proposed Elkhorn Diamond League.

O'NEILL, Neb., April 6.—O'Neill will place a baseball team in the field this spring. It will probably join the proposed Elkhorn Valley league. The league will consist of O'Neill, Emmet, Atkinson, Stuart, Newport, Bassett, Long Pine and Ainsworth if the organization is perfected. At a meeting of the business men and fans Friday night it was decided to hire a high class battery, for which the club is now in the market. John Kersenbrock was elected manager of the team, Jack Higgins financial secretary and treasurer, and Kersenbrock and Fred McNally on a committee in charge of raising funds. The officials have several good batteries in mind, but Manager Kersenbrock would like to hear from others.

COLUMBIA SUMMER SCHOOL.

NEW YORK, (By Mail).—Columbia is preparing for the largest influx of summer students in its history. The session of 1924, beginning July 7, will mark the twenty-fifth anniversary of the founding of this branch of instruction at the university. The attendance has risen from 117 students in 1900 to 12,675 in 1923. Applications thus far received come from every state and from many foreign countries, and indicate that this year a record mark of 14,000 is likely to be attained.

CUTS-SORES
Cleanse thoroughly—then, without rubbing, apply—
VICKS VAPORUB
Over 17 Million Jars Used Yearly

"my Rheumatism is gone—"

"THERE are thousands of you men and women, just like I once was—slaves to rheumatism, muscle pains, joint pains, and horrible stiffness. I had the wrong idea about rheumatism for years. I didn't realize that increasing blood-cells had the effect of completely knocking out rheumatic impurities from the system. That is why I began using S. S. S.! Today I have the strength I used to have years ago! I don't use my crutches any more." S. S. S. makes people talk about themselves the way it builds up their strength. Start S. S. S. today for that rheumatism. You'll feel the difference shortly.

S. S. S. is sold at all good drug stores in two sizes. The larger size is more economical.

S.S.S. The World's Best Blood Medicine

Going to New York?
Manager Chain of Hotels
Superior Accommodations
ALL MODERN FIREPROOF
In the Center of the City

Rooms $2.00 up
Rooms with bath $3.00 up

Grand Hotel, 31st St. & Broadway.
Navarre Hotel, 7th Ave. & 38th St.
Hermitage Hotel, 7th Ave. & 42d St.
Endicott Hotel, 81st St. & Columbus Ave.
Wolcott Hotel, 4 West 31st St.
Cumberland Hotel, 45th St. & Broadway

AT THE FOLLOWING HOTELS
Rooms $2.50 up
Rooms with bath $3.50 up

Netherland Hotel, 5th Ave. & 59th St.
Great Northern, 118 West 57th St.
Woodstock Hotel, 127 West 43rd St.

Have You Tried The New Cuticura Shaving Stick?

This delicately medicated antiseptic Soap produces a rich creamy lasting lather, enabling you to shave without the slightest irritation. Indispensable for those who shave twice daily. Properly used, it will prevent ingrowing hairs.

Samples Free by Mail. Address: "Cuticura Laboratories, Dept. 19T, Malden 48, Mass." Sold everywhere. Soap 25c. Ointment 25 and 50c. Talcum 25c. Try our new Shaving Stick.

LITTLE ONES LOVE OUR MILK

On their cereal or other food. It has such a rich, sweet taste that it makes the food taste like pudding of the finest kind. And our milk is a wonderful food for growing ups and grown ups too. It is rich in nutrition and makes an almost perfect food by itself. Let us serve you with it.

SOUTHSIDE SANITARY DAIRY

Black prominent in HAT DISPLAYS

There is a certain distinction and smart look about a black hat that makes it a great favorite. It is true that often it is trimmed with white or with brilliant shades as Cerise, Canary, etc.—but Black, the universally becoming color, is apt to be noted in any group. The varied styles and shapes being shown this season in Straw Braids, Silk Combinations are inviting much interest. Of course you'll want to choose while our selection is broad—it's so much more satisfactory.

May we show you?

5.00 to 18.00

—Fourth Floor.

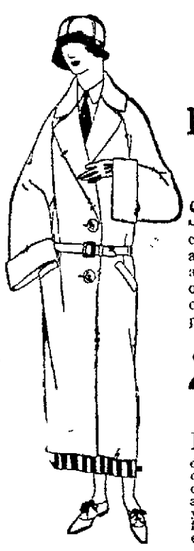

SPRING COATS Have Youthful Lines

Straight styles that give a slender, youthful appearance are being chosen by young women and matrons as well, for there is a definite bouyant air about them that makes them favored for general wear. They have come to be known as real "all-purpose" wraps.

29.75 to 55.00

Materials include Polaire, Hylo, Angoral Polaire, Bolivia, Hyland, Bayadere, etc., in shades of gray, tan and combinations. We have assmebled an exceptionally well chosen stock of coats at moderate prices, so that in selecting yours here you may have complete confidence that the styles and materials are entirely correct.

—Second Floor.

It's time to think of Easter Candies

FUR STORAGE

Complete protection guaranteed in temperature below freezing, for your furs and fur coats. Prolong the life and beauty of your furs during the summer months.

Phone—a motor will call

Furs—Fourth Floor.

FOR GIFTS, FOR PARTIES, ETC.

Rabbits, chickens, eggs, etc., in various sizes—all pure, delicious candies. We suggest that you place your order early for special candies such as,

Names Put on Eggs, 5c ea.

TABLE CENTERPIECES

Large Easter Eggs for table centerpieces—decorated with various bouquets of flowers such as Sweet Peas, Roses, Violets, also Rabbist, Chickens, Chicks, etc. Two sizes.

1.00 and 1.75 ea.

Candies—Main Floor.

—in our Corset Section Special Representative of

Gossard CORSETS They Lace In Front

Miss Mae Howard

She will gladly help you select the model particularly suited to your type. Consult her—talk to her freely about your corset problems for she is an expert and will suggest the correct corset style for you.

GOSSARD CORSETS, lacing as they do in front, give the slender, flat back appearance that milady most desires with the new frocks.

Visit our Corset Section Tuesday.

—Second Floor.

Basement Bargains

Did you attend the big "Happy Home" Apron Dress Sale?"

If so you are fully aware of the real bargains in these unusually attractive apron dresses—every one a new style being shown by us for the first time. If you haven't taken advantage of this unusual offer, do so Tuesday. You will want at least six, at the very low price, each 97c

Amoskeag Ginghams, Scout Percales, etc.

Women's Hose

SILK HOSE - substandards but with imperfections that will not impair their service. All the new colors for the light spring shoes. Pr 65c

2 PAIR 1.25

FULL FASHIONED Silk Hose, substandards, in black, brown, alredale, nude, cameo, etc. These have only recently been received. Basment price, pr 1.35

Mail Service

At the beginning of the season there are so many needs for personal and household wearables that it is hard to write to us for them. Expert shoppers will purchase them as carefully as you would for yourself.

Miller & Paine

WE MAINTAIN THE FOLOWING BUYING OFFICES

LINCOLN NEW YORK LONDON PARIS CHEMNITZ

NEWSPAPERARCHIVE®
NEWSPAPERARCHIVE®

Fread Conkey Hits A Homer In Nowata Game

LINCOLN WALLOPS OKLAHOMA OUTFIT

Wakefield Crew Scores Eight Runs in Second—Conkey Hits Homer —Rose, Bulla and Rasmussen On Mound.

NOWATA, Okl., April 6.—Howard Wakefield's crew went on a ram page Sunday afternoon and tramped on the Nowata Indians, 13 to 1. Five clean hits and eight runs in the second stanza spelled defeat for the locals.

Henry, first man up in the second inning, smashed a hit thru the pitcher's box which went for a double. Fred Conkey socked the next one out of the lot for a homer which put the Lincoln club out in front.

Rasmussen, former Sioux City hurler, drew the hurling assignment. He held the Indians helpless for three innings before he retired in favor of Rose. Rose allowed a pair of bingles and Bulla, who finished the game, was touched for a lone single.

Milan and Rasmussen led the hitting with two smacks each. Maloney, McDonald, Conkey and Henry also chalked up safe ones. McDonald's fielding and Rose's pitching featured.

Manager Wakefield was very well pleased with the game and was especially impressed with Rose's stuff. The former Sioux City slab artist has a world of steam and lots of curves. It is the best workout the boys have had, Wakefield stated.

The Lincoln team will play exhibition games at Bartlesville, a Southwestern league team, April 12 and 13.

CHAMP IN ONLY ONE BOUT THIS SUMMER

Two Big Scraps All Gotham Fans May See During Hot Weather—Leonard and Dempsey Are Best Attractions.

By Henry L. Farrell.

NEW YORK, April 8.—Two big shots are all that the summer boxing program can hold. The outdoor season last summer was overcrowded with feature events and promoters and the public suffered.

These are the opinions of Tex Rickard, America's premier boxing promoter, who admits that he is facing his biggest job in giving the sport public this summer the best, in the smallest quantity.

"It was my intention originally to try two big spectacles with Jack Dempsey in one corner, but I find now that this will be impossible. I can use Dempsey only once, and his single appearance must be in the windup show of the season," Rickard said.

Rickard insists that the plans he had in mind for Dempsey were set aside by the insistence of Jack Kearns, the champion's manager, that his charge was not in physical condition to take any kind of a chance until September.

In announcing that he had been forced to abandon plans for a Dempsey-Gibbons contest early in June, Rickard told the United Press that he was willing to stage the contest, that he had reached an agreement on terms with Gibbons, but that Kearns said his champion wasn't in condition to go.

Kearns claims that he was all set to go, that he had placed a return match with Gibbons first on his list of prospects, but that Rickard had told him that it would be impossible to stage a big championship match until the democrats had picked their man to make the big race this fall.

"I told Rickard," Kearns said, "that we could not remain idle until June, because it would take at least forty-five days to steam up the fight and that would run us into the late summer. We couldn't sign for a July or an August date and keep it quiet until the first of July.

"We had many offers for other fights. Jim Coffroth wanted to put us on in Tijuana early in the summer. We had offers for a fight with Gibbons from several other promoters and we had a couple of movie contracts that we had to consider because the price was so good. So I told Rickard if he couldn't do business for an early June date we would have to look elsewhere."

There were many rumors in circulation about the time that Dempsey entered a hospital here some time ago for an operation for a fistula. It was reported then that he had to submit to an operation for a hernia and that it was possible that he might never be able to defend his title again.

When Dempsey was discharged from the hospital several days ahead of schedule, these stories were partially contradicted, but it has been heard since that the champion will have to submit to another operation and that he went to California to have it performed.

Rickard does not attempt to cover his belief that Dempsey is the biggest card among the professional sportsmen and that a promoter assumes less risk in putting Dempsey on than he does in arranging any other match, including one that would involve Benny Leonard, the lightweight champion, who is, next to Dempsey, the best card that could be arranged for New York.

There is no doubt that any championship match, or any big spectacle, which involves the risk for a quarter of a million dollars, must be staged around New York. Admitting even that it was badly managed and poorly promoted, the Dempsey-Gibbons match in Shelby last summer proved that a big spectacle, to be successful, must be staged in a place close to the center of a large population. It has been proved that fans will not travel far to see any kind of a sporting contest.

Rickard, not only because he is accepted and recognized as the greatest of all promoters, but because he has proved that he knows what the public wants, says all contests he stages in the future will be within ten minutes of New York city.

Rickard says that he will find an opponent for Dempsey. It may be Firpo, and the chances are that it will be Firpo. It may be Qunitin Romero. That depends upon what Romero shows in the test bouts that he has agreed to accept as a proof of his right to contest for the championship. It may Erminio Spalla, the European heavyweight champion, who went fourteen rounds with Firpo recently in South America.

Rickard says that he is going to put Romero and Spalla to the test, and that if he feels either one of them is worth a shot, that he will give it to them.

LITTLE LESSONS IN GOLF

What type of practice is most beneficial to a golfer? (This means practice other than playing a regular course.)

Answered by

BOB CRUICKSHANK.

Runner up in National Open championship, 1923, and the man who, in 1921, defeated Hutchison, Sarazen, and Barnes in an invitation tournament at St. Joseph Mo. Runner up in Pittsburgh tournament for professional golfers, 1922, being defeated only by Sarazen.

Personally, when I am playing a certain club badly, I always practice it more than any other club, but not immediately before a game. An odd half hour or even fifteen minutes, whenever possible, will help any player greatly. I would not practice too long with any single club, for as soon as the interest wanes, the practice is useless. A few shot with each club, one or two out of the rough, and some bunker work around the green will help eventually. Finally, finish off with a few long and short putts alternately. This should not take more than 30 minutes, will not tire any one and will be interesting.

(Copyright, 1924, Associated Editors.)

DIAMOND DUST

Asheville—Babe Ruth drew such a swarm of customers around him in the ninth inning that umpire Rowland had to call the game with the Yankees and the Brooklyn Robins in an 8 to 8 tie. The gate was 11,000 and there were said to be 5,000 outside trying to get in.

Wichita Falls, Tex.—After drubbing Wichita Falls 7 to 3 yesterday the Cubs entrained for Oklahoma City where they meet that City's club today.

Bradentown, Fla.—Unconditional release of pitcher Fred Toney, veteran big league hurler, from the Cardinals team is interpreted to mean that Manager Rickey is fully confident his moundsmen are competent. The Cards start their homing tour with a game with Syracuse in Jacksonville today.

Atlanta, Ga.—The Detroit Tigers, on their homeward jaunt, stopped here today to battle the Cincinnati Reds twice—once in an exhibition game before the inmates of the federal prison here.

Chattanooga, Tenn.—The White Sox defeated the Chattanooga club yesterday, 13 to 8, in a workout game to prepare them for renewed operations with the Giants today.

SPORT TABLOIDS.

Chicago—Windsor, Colo., holds the national basket ball championship as a result of the interscholastic tourney here last week. Windsor defeated Yankton, S. D., for the championship Saturday night by a score of 25 to 6.

Burt Ingwersen Football Coach

IOWA CITY, Ia., April 7.—Burt E. Ingwersen, first assistant varsity coach at the University of Illinois, was appointed head football coach at the University of Iowa late Sunday night. Ingwersen was given a three year contract, the contract calling for twelve months' service per year.

The board in control of athletics declined to state what salary the new coach would be given.

At the same time announcement was made that Gordon Locke, assistant coach at Iowa last fall and former all-American fullback on the Iowa eleven would act as assistant coach.

Hedges High Man On Beach Traps

G. B. Hedges of Panama was high man on 25 targets at the club shoot on the Capital Beach traps Sunday afternoon. The scores:

[illegible]

LONG LEGS HELP TO MAKE KINSEY STAR

Most Star Hurdlers Are Big Fellows—Simpson, Thompson, Nicholson and Kraenzlen Are All Six-Footers.

The records show that the leading high hurdlers have been strapping big fellows with long legs. Bob Simpson, Earl Thompson, John P. Nicholson and Kraenzlein were all in the six foot class.

Great hurdlers do not leap, but step over the barrier. They take the timber in their stride and must go up three and a half feet, the height of the hurdle. Many are surprised to learn that this stride also is twelve or thirteen feet in length. No chance for a short legged man!

Dan Kinsey, new hurdling sensation, at the University of Illinois, who has already tied the world's record over two seventy-five-yard sticks, is no exception to the rule of physical requirements. Dan Towers, six feet, weighs 170 pounds, and is extremely long in limb. He skims over the high barriers like a bird. Like all hurdlers he is extremely supple at the waist. He is a left tooted hurdler, meaning that the nigh leg leads over the hurdle while the right trails.

Kinsey and Captain Johnson, of Illinois, also a hurdler, were teammates before coming to Illinois. Both hail from McKinley high school, St. Louis.

McKinley was the regular winner of the St. Louis interscholastic track and field championships during the three years that Dan and "Pitch" competed. Kinsey's record in the high hurdles still stands and the athlete is also the record holder of both the high and the low hurdles in the St. Louis municipal championships. He has won the high hurdle race the last four years and on the last two occasions has copped the lows.

He added to his laurels when he broke the taps for a victory in the A. A. U. junior meet in Chicago last summer.

The Mound City youth has made a great record at Illinois during this year's indoor season. He stepped into the calcium glare when he tied the world record for the seventy-five-yard high hurdles at the relay carnival. To prove that this was no fluke, Dan tied the conference record when he won the sixty-yard hurdles at Iowa and again in the indoor conference meet.

His first outdoor test will come at Berkeley, Cal., when Illinois meets the Golden Bears on April 19. A week later he will face the class of the country at the Drake games.

Kinsey undoubtedly will receive consideration when the United States Olympic team is picked. No American hurdler did as well during the recent indoor season.

JONES TO COMPETE IN DRAKE RELAYS

All-Around Champion From De Pauw to Perform at Drake Meet —Is Also a Fine Olympic High Jump Prospect.

DES MOINES, Ia., April 7.—Paul W. Jones, of DePauw university, who will be entered in the high jump, broad jump and pole vault at the fifteenth annual Drake university relay meet, April 25-26, is expected to be one of the real stars of the forthcoming western track and field classic.

Jones established his claim to recognition when he won first place in the all-around championship against a great field of contestants at the recent Illinois indoor meet.

His greatest performance in this event was his high jumping. Altho he had never jumped more than 5 feet, 10 inches before, he cleared the bar at 6 feet, 2 inches at the Illinois meet, and narrowly missed a try at 6 feet, 3 inches.

Veteran coaches who watched his jumping declare Jones will develop into one of the best high jumpers in the United States, despite his lack of size. He has a terrific spring and uses the famous Osborn roll.

Jones also made impressive showings in the 75-yard dash, where he won his heat in the all-around championship, and he gave a fine performance also in the pole vault and broad jump.

If he continues his excellent work during the outdoor season, Jones should be one of the most likely candidates for the pentathlon event in the Olympic games this summer.

New Orleans, La.—A four run rally in the eighth gave the Cleveland Indians a nine to six victory over the New Orleans pelicans here. The tribe connected for 18 of the 31 hits made during the game.

All-American

A real hat for a real man—this All-American.

Snap—Style—Comfort

Your dealer has it, or can get it for you.

Ask for the All-American.

Made only by

Gate City Hat Co.
ESTABLISHED 1888
Omaha, Nebr.

Scraps about Scrappers

New York—Harry Wills, negro heavyweight, and Bartley Madden are to sign articles today for a fifteen round bout that will open the outdoor season at the Queensborough stadium next month.

Boston—Jock Malone, St. Paul middleweight, and Augie Ratner, New York, have been matched to meet in a ten round bout here Saturday night. Jack Delaney, Bridgeport middleweight, and Geo. Robinson will meet in a ten round bout Thursday night.

New York—"Quintin Romero, Chilean heavyweight champion, who is to meet Floyd Johnson in Madison Square Garden May 9 is to start training here today. Romero has signed a contract to work in three contests for Tex Rickard.

Michigan City, Ind.—Work will be started this week on the arena where Georges Carpentier is scheduled to meet Tommy Gibbons July 4.

Chicago — Warnie Smith, Oklahoma scrapper, is in training for his battle with Morrie Schlaifer, scheduled for East Chicago next Friday night. Jack Blackburn, trainer of Bud Taylor and Sammy Mandell, has been engaged to train Smith.

ILLINOIS TRACK MEN TO TRAVEL TO COAST

Big Ten Indoor Champs to Meet the University of California at Berkeley April 19—Will Be at Doane Relays.

URBANA, Ill., April 6.—The University of Illinois track team, indoor champions of the big ten, will leave April 12 for its outdoor dual meet with the University of California at Berkeley, April 19. The Illini will have had little more than a week's outdoor practice for the meet, because of bad weather which kept them inside until April 3.

Captain "Pitch" Johnson and his followers will first touch California soil at Los Angeles at 1:10 on Tuesday afternoon, April 15. They will work out at the University of Southern California after a brief sight-seeing trip as guests of the Illinois alumni. At night they will journey to Berkeley, arriving Wednesday forenoon. The athletes will be quartered at the university during their stay.

The Illini will leave Berkeley Sunday forenoon, April 20, on the Southern Pacific. They will stop off at Ogden, Utah, for five hours on Monday, April 21. There was some talk of a meet at Ogden with an all-Utah team but this idea has been given up and the athletes will take a brief workout during their stay at Ogden. The team will arrive at Des Moines on Wednesday, April 23, and remain for the Drake relays that week-end.

The bad weather which confined the Illini to inside work may handicap them seriously. The javelin men have had little practice in throwing the javelin.

No less than twenty men will represent Illinois in the meet on the coast, while at Drake the entire squad will get a chance.

Ayres and Evans, sprinters; Captain Johnson and Kinsey, hurdlers; Hall and Mieher, distance runners; Brownell, vaulter; and Schildhauer and Angier, weight men, are almost sure of places.

The other twelve men will be selected from the following groups: Dashes—Kyle, Yarnell, Schoch and Hughes. Hurdles—Rehm, Werner and Plato. Middle distance—Carter, Fessenden, Smuts, Koonz, Bruington and Graham. Distance—Topper, Marzulo, Makeever, Linde and Ponzer. High jump—Wright and Flint. Broad jump—Sweeney and Wallace. Pole vault—McHose and Hunsley. Weights—Coughlin and Usrey.

Memphis, Tenn.—Heinie Groh's triple in the ninth inning drove Southworth over with the run that broke a tie and the Giants beat the Memphis club 4 to 2. Jackson got a homer in front of a delegation from his home town.

DETROIT TO BE UP WITH THE LEADERS

Ty Cobb's Team With Good Second Baseman Might Grab American League Flag—Rigney in Poor Condition.

By Henry L. Farrell

NEW YORK, April 7.—With a good second baseman the Detroit Tigers would come very close to winning the American League pennant, Ty Cobb said last winter.

Cobb failed to swing a deal for Jimmy Dykes, the young Athletic and Connie Mack beat him to Max Bishop, the Baltimore star, by exactly six steps. He sounded out the White Sox about Eddie Collins and found out he couldn't make that deal.

Unless he puts over something in a few weeks Cobb will have to rely on Del Pratt again to field what he considers his greatest weakness. Pratt is not a youngster although he is still a fair player. He has been playing brilliantly this spring but it is not likely that he can continue the pace all season.

Rigney in Bad Shape

The Tigers got a very bad break when Rigney, one of the coming young shortstops, reported at the training camp with a very bad hip. He pulled some muscles in his leg late in the season last year and it developed that he had been injured more seriously than it had been thought at the time. It was reported recently that he would not be able to play in the early season games and that it was doubtful is he could play any more at all.

With Rigney out Cobb will have to call upon Haney as a substitute and he will find the infield with two holes instead of one.

Blue is a good first baseman and Bobby Jones is a good third baseman, but a good infield has to have something more in the middle than the Tigers have. It is an old piece of baseball wisdom that a good club has to be strong through the center.

The Tigers will have a fine outfield as the team seems to run to fine outfielders. Detroit has always had one or two star gardeners and in Cobb, Heilmann and Manusch they have three really great players.

Cobb is not through by any means although he has been going strong for 20 years. Heilmann and Manusch are hardly more than started.

Pitchers Doubtful Lot

The pitching staff is a doubtful factor but it has potential strength. Stoner and Whitehill, two youngsters, are being looked upon by Cobb as sure winners. Whitehill made a brilliant debut last season when he practically pitched the club into second place in the American league pennant race.

Johnson, Pillette, Dauss and Collins will be the regular workers of the staff and it Johnson and Pillette work into the form expected of them they will win a lot of games.

The Tigers have plenty of punch and fair enough pitching prospects but they have an infield weakness that may be worse than it was last year.

SIR JIM

The 18th? Whether you're for or against it, the Gordon will get your hat vote.

"Sir Jim" is a good one—100 per cent style proof. Mellow and sightly, it expresses one's personality to a gratifying degree.

GORDON HATS

Lincoln Athletes Cop State Y Meet

OMAHA, Neb., April 7.—By capturing the junior swimming championship in the afternoon and titles in both senior and junior gymnasts in the evening, Lincoln Y. M. C. A. athletes copped first honors in the state meet at the Omaha Y in Omaha Saturday.

Clark McBride's swimming enabled the Lincoln juniors to nose out the Omaha mermen, 22 to 18. Brainard's gymnastic work was the outstanding feature of the Lincoln victory. He took first in both the tumbling and side horse events. Miller led the scoring for the Lincoln juniors by taking first in the parellel bars and side horse event. Omaha took second and Fremont third.

Entry Blanks Out For Golf Tourney

Entry blanks for the annual Nebraska state golf tournament will be mailed late this month, according to announcement made today by M. C. Rathburn, to Lincoln, newly elected secretary of the state golf association.

The tournament will be held the first or second week in June over the Lincoln Country club course. It is the first time the state golf classic has been held outside of Omaha.

The Nebraska tourney, which is a closed state competition, will be run on in one week. Qualifying rounds will take place Monday and Tuesday and play in the different flights will take up the rest of the week. It is probable that golfers will compete in five flights, in addition to team and two man matches. The professional matches will not be staged this year it was announced.

Dallas, Tex.—The Browns made a clean up of the Dallas series by winning the second game Sunday 11 to 5. Only three of the St. Louis team tamed to hit the offerings of the pitchers of the Steers. Tobin and Gerber each got three hits.

Time for a fresh pair?

PARIS GARTERS

NO METAL CAN TOUCH YOU

Two hands are better than one. So are two garter clasps. Own an extra pair of double grip Paris for double comfort and cleanliness

As low as 40¢

A. STEIN & COMPANY
Also Makers of Hickory Products
Chicago New York

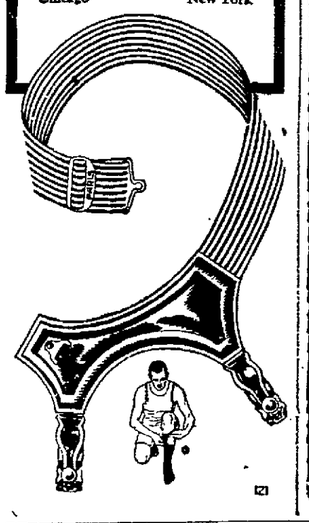

We Put The Move In MOVING

We did it with trained and conscientious workers, powerful and reliable trucks, and the desire to give

SERVICE

Globe Delivery Company
8th and Q Streets. B-6737.

Europe via Montreal and Quebec

TO the Continent or the British Isles—only 4 days open sea by Canadian Pacific liners.

The Empresses—giants of the St. Lawrence Route—sail from Quebec. The Monoclass Cabin Ships sail from Montreal. You can see Old French Canada at either port. Further information from local steamship agents or

Further information from local steamship agents or R. S. Elsworthy, Steamship General Agent, 40 North Dearborn St., Chicago, Ill. For freight apply G. F. Nichols, 1025 W. O. W. Bldg., Omaha, Neb.

Canadian Pacific
IT SPANS THE WORLD

JUST A PLAIN
Low Rate Loan

UNION LOAN & SAVINGS ASSOCIATION

1218 "O" STREET

Municipal Coal Yard
City of Lincoln, Nebraska

The Municipal Coal Yard will be kept open this year as long as there is a demand for domestic coal—May 1st at least.

For those who desire to fill their bins this Spring and Summer we offer Perfection 4x2 Egg from West Virginia. While not smokeless it produces only a small quantity of fine white ash, has a heating value better than Arkansas Semi, resembles anthracite, has little or no slack, stores excellently and is just the proper size for your furnace. Present price $11.50 a ton for April delivery.

Orders may be placed for Arkansas Semi Anthracite Lump, which contains about 20% slack, for July or August delivery only. Price will be approximately $12.00 a ton.

We will handle Illinois Lump and Egg Coal, same quality as handled this winter, commencing September 1st, 1924. Lump approximately $8.50 a ton. Egg $8.00 a ton delivered.

ALLEN P. COWGILL, Superintendent.

ANNOUNCING
GLO-CO
NOW ON SALE AT LEADING DRUG STORES

TO meet an ever increasing demand, GLO-CO—the famous liquid hair dressing can now be purchased by the bottle at better drug stores.

GLO-CO is the original and the most popular liquid hair dressing in the world. It does not make the hair or scalp sticky or greasy, nor will it stain or discolor clothing or linen.

Prices: 3 oz. 50c, 6 oz. 75c

At Drug Counters and Barber Shops Everywhere

POSITIVELY KEEPS THE HAIR IN PLACE

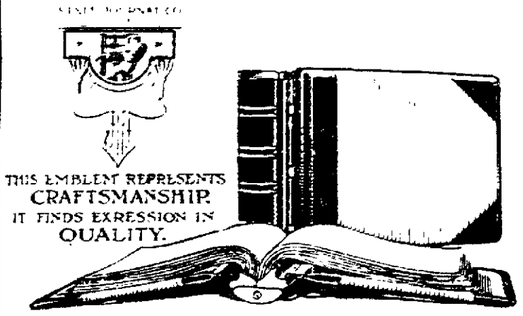

THIS EMBLEM REPRESENTS CRAFTSMANSHIP. IT FINDS EXPRESSION IN QUALITY.

Ledgers
Bound and loose leaf made to your order.

State Journal Co.
LINCOLN

NEWSPAPERARCHIVE®
NEWSPAPERARCHIVE®

Radio

MONDAY'S FIVE BEST RADIO FEATURES.

(Copyright 1924 by United Press)

New York, 405 M, 2 p m EST. Concert American orchestral novelties.

Newark, 405 M, 10 30 p m EST. Dance music.

Chicago, 447 M, 8 p m CST. Concert St Louis Grand Opera Company.

Pittsburgh, 462 M, 8 p m EST. Concert Pittsburgh state prison band.

Schenectady, 380 M, 8 p m EST. Concert 454 M, 8 p m EST. Concert Clinton Iowa Citizens band.

TUESDAY, APRIL 8

(Eastern Standard Time)

WJZ, New York—455

10 a m Church Lenten service

POLITICAL ADVERTISING.

For State Auditor

Clarance E. Harman

Democratic Candidate

PRIMARIES APRIL 8th

STATE FOOD COMMISSIONER
1913-14-15-16.

During Administration
GOV. JOHN H. MOREHEAD

Strongly Endorses
GOVERNOR BRYAN'S
ADMINISTRATION

POLITICAL ADVERTISEMENT

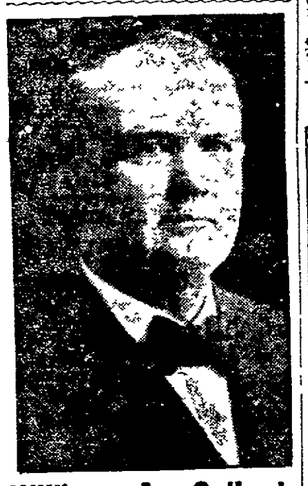

William A. Selleck

For

Congress First District

Republican Primaries April 8th

Former State Senator.
Member Constitutional Convention 1919-1920.
Past President Lincoln Chamber of Commerce
Past Pres. Lincoln Y. M. C. A.
Pres. Lincoln State National Bank.
A Man of unusual ability and sound judgment

POLITICAL ADVERTISING

Dr. H. C. Crabtree

Republican Candidate for

State Representative

34th District
Primaries April 8
PLATFORM

Slogan—Be up and at it

1 P M.—Hotel Ambassador
p. m.—Hotel of Pittsburgh
3 p m Wanamaker Auditorium
4 30 p M Fashion talk Fight for the right of trading The Home Beautiful
5 p m Children's hour
5 15 p m—Evelyn Sinclair
6 p m—Paul Specht's Orchestra
8 p m—Broadcasting Broadways
8 45 p m—Josephine Villanti soprano
9 p m—Waterways League of America
11 p. m.—Astor Grill Dance music

WJY—, New York—405

7 p m—Blanche Wing on piano
8 p m—Sports talk
8 15 p m.—American Orchestra concert
9 15 p m—New York, solo Marine and Naval Officers of the World War Dinner from Hotel Pla

WEAF, New York—492

11 a m—Mrs Adele L W Jacobus will forecast of coming pictures
Noon 1 p m Lenox Avenues New York Federation of Music Clubs from Fulton Theater Talk by Rudolf Ellenstein
5 30 p m—People's Institute Grattan Harriet Spink Ivri soprano Chicago Four Sorita MacLaurs Bob and the Star Children
7 30 10 p m Thornton Fisher sports talk Grace Fisher Reeve dramatic soprano Current events talk Studeo Orchestra of Lincoln High School Jerseys City Joint recital by Louis Zindler tenor and Dudley Marrick bass

WOR, Newark—405

2 30 4 p m—Fashions by Barbara Lee, Joseph M. White tenor, Helen Rennyson Wilson soprano
6 15 p m.—Music While You Dine
6 30 p m—Man in the Moon
7 p. m.—Halsey Miller's Orchestra

WOO, Philadelphia—509

11 a m.—Grand Organ
Noon—Luncheon concert
4 45 p m—Grand Organ and trumpets

WFI, Philadelphia—395

1 p m—Meyer Davis Concert Orchestra
3 p m—Matinee concert program
6 p. m.—Sunny Jim
6 30 p m—Meyer Davis Orchestra
8 p. m.—Special feature
10 p m—Kerr's Symphonic Dance Orch

WRC, Washington—469

5 p m.—Children's Hour.
6 15 p. m.—Talk on Cancer Prevention
7 45 p. m.—Program of dramatic readings
8 p m—Richard MacCartney bar tone
8 30 p m—Sen George H Moses
9 p m—Talk by Frederic Wile
9 20 p m—Wardman Park Trio
9 40 p m.—Hazel Hughes soprano
10 p m—Concert of Hawaiian music

WCAE, Pittsburgh—462

4 59 p m—The Sunshine Girl
6 30 p m.—Penn Dinner Concert
7 30 p. m.—Uncle Kasbeer
7 45 p. m.—Special feature
8 30 p m—Tar-ken Ton Troubadours

WGY, Schenectady—380

2 p. m.—Music and one-act play "Joan of Arc"
6 30 p m.—Dinner music Ten Eyck Trio
7 45 p m—Gilbert and Sullivan's comic opera, "H. M. S. Pinafore" presented by the WGY Light Opera Company

WBZ Springfield—337

7 p m—World's Market Survey. Talk on The Vegetable Garden
7 30 p m.—Bedtime story
7 40 p m.—Joint recital by Carroll B Webster basso-baritone and Mrs Edith Gould soprano

WGI, Medford—360

6 30 p m—Amrad Big Brother Club
7 p. m.—Evening Program Africa from Cape Town to the Congo" Big Brother Club Broadcast Babson Weekly Business Report

WNAC, Boston—278

12-15 p m—Kink Chapel Service
1 p. m.—Shepard Colonial Orchestra
4 p m— The Girl of 1,000 Days
5 p m—Lowell Institute Lecture
6 30 p. m.—WNAC Dinner Dance

WJAX, Cleveland—390

7 30 p m—Bedtime story Talk on child labor by League of Women Voters Vocal solos and duets by Marcia Prance and Dorothy Smith Lenz Cartoon talk by Don Palmer Program of dance music

WWJ Detroit—517

Noon—Baines and DeTurk in songs
3 p. m.—Detroit News Orchestra
8 30 p m.—Detroit News Orchestra assisted by Archibald Jackson

WCX, Detroit—517

6 p. m.—Dinner Concert
10 p. m.—The Red Apple Club

CKAC, Montreal—425

4 30 p m.—Musical program
7 p m.—Kiddies stories.
7 30 p. m.—Rex Battle's Mt. Royal Concert

Central Standard Time

KYW Chicago—536

WGR Buffalo—319

WSB Atlanta—429

WMC Memphis—500

WHAS Louisville—400

WFAA Dallas—476

WBAP Fort Worth—476

KSD St Louis—546

WDAF Kansas City—411

WHB Kansas City—411

WOAW Omaha—526

WOC Davenport—484

Mountain Standard Time

KOA Denver—322

Pacific Coast Standard Time

KGO Oakland—312

KPO San Francisco—428

KFI Los Angeles—469

KGW, Portland—492

7 p m—Concert by the Civic Music

POLITICAL ADVERTISEMENT POLITICAL ADVERTISEMENT

C. H. GUSTAFSON

Candidate for

GOVERNOR

on the Republican Ticket

A Nebraska Resident for 54 Years

40 Years a Practical Farmer

Served in Two Sessions of the Legislature where He Took a Leading Part in Progressive and Constructive Legislation

Spent the Past 10 Years in Reducing Marketing Costs to the Benefit of the Producer, Consumer and General Public

Honesty, Economy and Justice in all affairs of the State, is his platform.

POLITICAL ADVERTISEMENT POLITICAL ADVERTISEMENT POLITICAL ADVERTISING

MATHERS

FOR

GOVERNOR

The Republican who can defeat Bryan in November.

VOTE FOR A WINNER.

LONDON, April 7 A puzzling clicking sound which at first could not be identified was picked up early Sunday by the receiving station of the British broadcasting company It was later proved to be heartbeats broadcast by the Pittsburg Pa station K D K A

Dr A W Orr received a card from his son Raymond at Orr of Boston Monday saying that he heard very clearly the Edgar radio program send from Hastings April and spoke particularly of Mr Hazenow's playing He listened to this program for two hours and was delighted with the way it came thru Mr Orr who was formerly a Lincoln musician is now teaching at the New England conservatory of music in Boston

POLITICAL ADVERTISEMENT

Robin R. Reid

County Judge

Candidate for Re-election

Non-Political Ballot

Shall Board of Education Increase School Levy 1.9 Mills?

The Board of Education believes it is administering the schools of Lincoln in a sane, careful, economical and at the same time a progressive manner. It believes that this is what the people desire. An increase in revenues is now necessary if this policy is to be continued. The Board has attempted in the last few weeks to give complete and accurate information concerning the situation. The matter is now in the hands of the voters. If the increase is not approved, drastic curtailments will result, but the Board will try to give the children as good school advantages as the limited funds will permit. If the increase is approved, the most careful thought and study must be given in order to make the expenditures yield the greatest possible returns. The most the Board can hope to do, even with the increase, is to continue the schools on about the present basis.

The proposed increase is 1.9 mills

This is in addition to the present levy of 13.1 mills. The 1.9 mills increase will produce about $160,000 additional revenue. Approximately $95,000 of this will be needed to pay bond interest not heretofore paid from current revenues. The remaining $65,000 will have to be used to complete the retirement of the deficit (now $198,000), to pay off bonded indebtedness and to take care of increasing enrollment.

The Board of Education hopes that every qualified school elector will be sure to vote on this important issue.

—bonds—

—we supply them for any requirement.

State Journal Co.
Lincoln.

POLITICAL ADVERTISING.

F. J. Lefferdink

Hickman, Neb

Republican Candidate for

REPRESENTATIVE

32nd District

An experienced farmer and business man

In active business since 1901

Owns farm lands and city property in Lincoln and Hickman All of his property is in Lancaster county

He has served on the Village Board of his home town for thirteen years and is at present a member

Vice President of the First State Bank Hickman Neb

If you want sound business policies applied to the state's affairs instead of flowery speeches and political sham battles

VOTE FOR HIM

GERMANY HELD LIABLE

Must Pay America for Sinking of Ten Ships During War, Mixed Claims Commission Holds

WASHINGTON April 7 The mixed claims commission adjudicating claims growing out of the war with Germany today decided that Germany is liable to damages for the sinking of ten American ships during the war The decision was a preliminary and did not touch the question of value of the ships involved

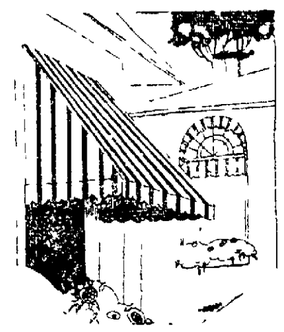

Beautiful Awnings

THERE is a beauty and charm to the home equipped with our Classy Awnings They bring a touch of sprightliness color and They stand as a cool, protection against the blazing rays of the summer sun

YOU will find it a pleasure to choose your awnings from our new and attractive designs We will be very glad to bring these samples to your home and submit our estimate No obligation at all—just phone us today

Phone B1977

Lincoln Tent & Awning Co.

R. B ELROD

1616 O St, Lincoln, Neb

Classy Awnings

BUY DRESS ACCESSORIES ON STREET FLOOR.

Rudge & Guenzel Co

HEMSTITCHING AND PLEATING ON FLOOR 3.

B-3214 STORE NEWS B-3214

Special Sale—Starting Tuesday

Women's Spring Suits

This does not include our entire stock but is a collection of 65 selected suits from our regular stock.

Mostly Tweeds, Checks and Plain Poiret Twills In the Season's Latest Colorings

1/3 OFF

Look for your size here and save one third

Sizes	16	18	36	38	40	42
Quantities	17	18	16	12	2	1

Your Choice to Close Out Quickly at

SUIT SALE—Floor Two.

Parchment Shade Classes Daily

Join our classes in Parchment Shade making
Two classes daily at 10 to 12 noon and 2 to 5 p m.
Very fascinating Easy to do We show you how
Designs already stamped on, or you may use gayly colored cretonnes Cover with glo-beads and get that new irredescent effect
All sizes, from candle shades and shields to frames large enough for floor lamps

Free Classes—Floor Three.

40 In. Crepe de Chine $1.85

This crepe de chine possesses more quality than is ordinarily found in crepe de chines selling at $1 85 Compare qualities yourself This crepe de chine is an absolutely pure dye silk. It will give more than the usual amount of wear, and we highly recommend this crepe de chine as the best made crepe de chine selling at this moderate price, $1 85 All 40 inches wide Many varied colors

Egyptian Wash Satins Launder Well

These Wash Satins are made of an exceptionally fine cotton yarn and has a permanent finish This beautiful finish retains its lustre even after repeated launderings All colors to choose from Yard only..... 79c

Fabric Row—Street Floor.

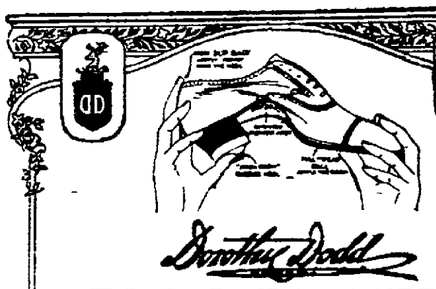

Dorothy Dodd

PEDO-PRAXIC

(Patented Flexible Arch)

The Perfect Walking Shoes for Women

"Classic"

A distinctive Oxford style, of Black "Shoe-Soap" Kid, with welt sole, "Arch Form" rubber heel and other Pedo-Praxic features

Scientifically fitted, gracefully modeled, flexibly constructed, Dorothy Dodd Pedo Praxic shoes afford full freedom to the normal action of the feet and aid correct functioning The patented flexible arch, the "straight inner line" lasts, the "Arch Form" rubber heels, and typically smart style have made them the pre-eminent walking shoes for women.

RUDGE GUENZEL CO
—SHOE SECTION—FLOOR TWO

NEWSPAPERARCHIVE®

MERE MENTION.

Roberts undertaker-- Adv

For Lot Surveys—B2538 --Adv

Macdonald photographs it.--Adv.

Try R. I. Coal Yd. Hanna $11 50--Adv

Clark Jeary for state senator.-- Adv

O. C. Bell for Co. Assessor.—Adv.

J. V. Robinson, Builder La647.--Adv.

W. R. Mellor for state senator — Adv.

Genuine Franklin County Lump $10.50 delivered. F4541.-- Adv

The best luncheon in the city 75c. Main Cafe, Hotel Lincoln.—Adv

Ford cars sold on easy payments. —F. R. Hussong, 18th and O.—Adv.

Vote for Ralph S. Moseley for state representative, 36th dist.—Adv

Southern Gem, the perfect semi lump, reduced to $12; nut $10. People's Coal Co., B6778.—Adv.

Moving? Call us for city or country moving and better service. Sullivan Tr. & Stge. Co. B2111.—Adv.

Any one knowing whereabouts of John Deinhardt, notify his father, 756 So. 17, Columbus, Ohio.—Adv.

See our windows for Big Watch and Diamond Specials on easy payments. Harris-Goar Co., 1330 "O" St.—Adv.

Vote for Joe W. Mayer, republican, secretary of state. A man with business and public affairs experience.—Adv.

J. E. Kirkwood, republican candidate representative Thirty-fourth district. Business man and farmer.—Adv.

Savoy Cafe will be opened Monday morning for business. Special merchants' noon lunch. Best in the city. J. E. Carr, Mgr.—Adv.

Owing to a mistake, the political advertisement of Joe Mayer, republican candidate for secretary of state, was omitted in The Sunday Journal.

The Troubadours, a musical and dramatic organization directed by Mrs. Izetta Colley-Malone, gave a program of music and readings Sunday evening at the A. M. E. church, Ninth and C streets.

Vote for Joe W. Mayer, republican, secretary of state. A resident of Lincoln 5 years, of Nebraska 38 years. Chief clerk and acting secretary of State Dept. of Agriculture 4 years.—Adv.

Trial for Theodore Winberger, 1144 J, who is charged with making a fire on the pavement and raking leaves on the same, was continued to Wednesday morning in police court by Judge Chappell Monday morning.

Glenn Mincer, 1503 H, was fined $1 and costs in police court Monday for parking his car in front of a fire hydrant. Trial for E. L. Closson, 932 South Tenth who is charged with driving ovre a fire hose, was continued to Wednesday morning.

Avoid the other coal dealers combine to advance the price of Bernice coal to $17. We are independent agents for the only genuine Bernice we have always handled. Our price $16.50 same as last April. Place your storage order with us now. People's Coal Co., B6778.—Adv.

Marie Halverson filed a divorce action in the district court Monday morning against Zee Halverson, city fireman, charging extreme cruelty. The couple were married in Lincoln May 15, 1913. There are four children, whose custody is sought by the mother.

Billy Barnes, an employe, was slightly burned when static electricity caused a small blaze at the Apex laundry, 126 South Twenty-third, Monday forenoon. The fire department was called and the flames were extinguished with chemicals. Damage was slight.

George Minges was arrested at his home Sunday night by state officers. A small quantity of liquor was found, according to State Sheriff Carroll who stated that Minges is under bond in two federal court cases, one second offense sale and one conspiracy.

M. Kucera, 1634 O, was fined $12 and costs when he pleaded guilty in police court Monday morning, to a charge of speeding. George Miller, 835 South Eleventh, was fined $15 and costs on the same charge. Harry Hendricks, 1627 O, paid $18 and costs and Fred Cramer, 1141 D, $10 and costs on speeding charges.

Salvation Army plans were discussed Monday noon at a luncheon at the Grand hotel. C. W. Taylor, commander of the American Legion, and T. B. Driscoe from the Army headquarters at Des Moines, addressed the thirty women present in relation to the proposed drive for funds.

The Burlington railroad company filed an application with the state railway commission Monday asking that it be given permission to cut rates on paper and paper articles to various Nebraska points. While primarily this is intended to meet Union Pacific competition, other points are covered in order that Omaha may be put on a parity with Kansas City.

C. H. Petersen, 2500 North Ninth street, sustained a badly crushed right ankle when a wagon which he was driving overturned Monday afternoon in the municipal yard north of the police station. Petersen attempted a too short turn with his wagon when the box tipped and he fell under the wheels. He was taken to St. Elizabeth's hospital in Splain & Schnell's ambulance.

Nebraska G. A. R. headquarters received this message Monday from Congressman Morehead: "Both pension committees of the house recommend the passage of the Bursum bill without amendments. I am satisfied the president will sign it. The bill gives civil war veterans $72 and widows $40 a month." When the bill was introduced it gave $50 a month to widows.

Police Judge a candidate. Police Judge E. B. (Jimmie) Chappell is a candidate for municipal judge. This court continues his police court work with the addition of civil suits up to $1,000 and all other criminal matters now handled by both justices of the peace. Ask any Lincoln judge, lawyer or citizen who knows him about his qualifications and experience. He appreciates your support.—Adv

M. S. Rosenberger, 2002 Y street, was fined $10 and costs on a charge of speeding and reckless driving by Judge Chappell Monday morning. P. D. Scriven, 405 South Twenty-fifth street, was fined $10 and costs on a charge of speeding.

Genuine Gold Plated Gillette Razor---

Special Price

79c

Formally sold for $6.00

HARLEY DRUG CO.

1161 O Street

WHAT'S DOING TONIGHT

[illegible]

Second Baptist [illegible] of Harry Campbell [illegible] Elrod, 7:45 p. m.

Quinn chapel Sunday [illegible] lecture room at 8 p. m.

St. Paul Methodist business [illegible] in the church 7:30 p. m. [illegible] cabinet at 7:45 p. m. [illegible] official board at 7:45 p. m.

Evangelistic meetings Tabernacle Christian church, Twenty-second and South. Pres. Charles E. Cobbey of Cotner college, evangelist. Subject, "What a Preacher Knows About House Cleaning." Prof. W. H. Meyers will sing the solo, "His Plan."

Knights Templar at 8 p. m.

M. W. A. 969 at Walsh hall in evening.

Camp 2256, M. W. A., in I. O. O. F. hall at 8 p. m. for adoption ceremonies.

Temple chapter No. 271, O. E. S. at 8 p. m. at Scottish Rite temple for business session.

Hokomok dancing club Easter party at the Lincoln.

Degall club with Miss Fern Wall, 3157 R at 8 p. m.

Club discussion night of the University club. Prof. J. A. Rice talks. Ladies especially invited.

Marriage of Miss Evelyn Black to Albyn A. Wilcox of Sheridan, Wyo., at 8:30 o'clock at the home of the bride's parents, Mr and Mrs. E. E. Black, 2005 South Twenty-sixth.

Chapter BR, P. E. O., in the evening with Mrs. G. W. Ayres, 1905 Harwood.

Regular meeting of the St. Paul's Business Girls' club at 6:30 p. m. at the church.

Chapter K, P. E. O. at the home of Mrs. W. R. Clark, 1421 South Twenty-sixth. Assisting hostesses, Mrs. C. C. Cartney, Mrs. J. K. Hiltner, Mrs. J. A. Humpe, Mrs. I. E. Wood, Miss Eleanor Atkins. Memorial services for Miss Babbitt.

TUESDAY'S EVENTS.

State primary election.

Retail Credit association dinner, Grand hotel.

Board of education, 8:30 a. m.

Social service luncheon, Grand hotel, at noon.

Rotary club, C. of C., at noon.

Cosmopolitan club, C. of C., at noon.

School of agriculture banquet, C. of C., 6:30 p. m.

Fraternal Societies.

Officers and guards of L. A. of B. R. T. at 1 p. m. at I. O. O. F. hall for drill.

Royal Gerard court No. 1, social and dance at Knights of Pythias hall for members and friends.

Lincoln chapter No. 148, O. E. S., at 8 p. m. at Masonic temple, Twenty-seventh and S streets, for business session and initiation.

Charity Rebekah lodge No. 2 at 8 p. m in I. O. O. F. hall, Eleventh and L streets, for business session.

Lincoln Homestead No. 3200 B. A. Y. will give a leap year dance at the hall, 1133 M, at 8 o'clock. All club members and friends invited.

The Churches.

Mt. Zion Baptist. Mary Magdalene Mission service with Mrs. Mary King, 1447 North Side avenue.

Second Baptist. Prayer service at home of W. E. Davis at 7:45 p. m. Prayer service at home of C. F. Theobold.

Holy Trinity Episcopal. Ladies aid at 1 p. m.

Our Redeemer Lutheran. Business meeting of Luther league.

Grace Methodist. W. H. M. S. society at 2:30 p. m. with Mrs. Charles Strader, 2740 R street. Young ladies auxiliary monthly meeting and dinner at 6:30 p. m. Meeting of church school at 8 p. m.

Normal Methodist. Sunshine class for ten o'clock luncheon with Mrs. Te Selle.

Quinn Chapel Methodist. Stewardess board No. 2 at church at 2:30 p. m.

St. Paul Methodist. Progressive circle at 2:30 p. m. in church parlors with Mrs. J. O. Murphy. Southside circle with Mrs. A. J. Grievish, 2130 Garfield.

Trinity Methodist. Alpha Phi Chi at 7:30 p. m. with Mrs. Francis Rystrom, 1757 C.

Peniel Mission. Missionary meeting at 2:30 p. m.

Social Calendar.

Golden Glow club with Miss Freda Lenhart, 428 A.

Tuesday night club informal dancing party at the Rosewilde.

Mrs. J. A. Hall entertains the O. D. O. club at 1 o'clock luncheon at her home, 2648 N.

Plattsmouth club meets with Mrs F. W. Hager, 2600 Q, at 2 o'clock. Mrs. C. M. Butler, assisting hostess.

Chic card club with Miss Carrie Madsen and Miss Hazel Leonard at the home of Miss Madsen, 2311 Vine.

Alpha Phi Mother's club will meet at the chapter house, Twentieth and D, at 2 p. m. All mothers of active and alumnae members invited.

Otte Bridge club will be entertained for 1 o'clock luncheon at the home of Mrs. P. Spalding, 3745 Bradfield drive

The Clubs.

Willard parent-teacher association will meet at 3 p. m. at the school.

Belmont parent-teacher association at 7:30 p. m. at the school building.

Music department of the Lincoln Woman's club meets at 2:30 at the home of Miss Florence Petring, 2421 B.

Wooden Spoon will hold a cabaret dinner at the studio of Miss Marjorie Barstow in the Lindell hotel parlor house

Hellenic chautauqua circle with Mrs. A. D. Grow, 402 South Twenty-ninth, for 1 o'clock luncheon followed by program.

Randolph parent-teacher association meets in the kindergarten room at 3 o'clock for the annual patron's program.

Bethany parent-teacher association at 8 p. m. Program of music, readings and stereopticon lecture, especially for children.

Fortnightly club with Mrs. E. H. Barbour for 1 o'clock luncheon. Mrs. May B. Field, leader. Topic: "The Hawaiian America."

Century club 1 o'clock luncheon at the home of Mrs. James E. Hayes, 1620 Washington. Mrs. Howard Grimlich will give a paper on "Czechoslovakia."

Public safety department of the Lincoln Woman's club 1 o'clock luncheon at the Y. W. C. A. following the regular meeting in the gymnasium at 12:30 p. m.

Study circle of the Hartley parent-teacher association at the [illegible] home at 8:15 p. m. Dr. [illegible] will give an illustrated lecture on "Heredity."

Tuesday Bridge club 1 o'clock luncheon at the home of Mrs. [illegible] 1427 South Twenty-sixth. Mrs. A. [illegible] 802 [illegible] Bridge [illegible] with [illegible] Gothic Architecture."

Chapter Y, P. E. O. [illegible] at the Woodruff [illegible] Salter of Hotel [illegible] Miss Lydia [illegible] Regular chapter [illegible] following [illegible] T. Wasson, Fontenelle and [illegible]

TUESDAY'S EVENTS.

State primary election.

Retail Credit association dinner, Grand hotel.

Board of education, 8:30 a. m.

Social service luncheon, Grand hotel, at noon.

Rotary club, C. of C., at noon.

Cosmopolitan club, C. of C., at noon.

School of agriculture banquet, C. of C., 6:30 p. m.

Fraternal Societies.

Officers and guards of L. A. of B. R. T. at 1 p. m. at I. O. O. F. hall for drill.

Royal Gerard court No. 1, social and dance at Knights of Pythias hall for members and friends.

Lincoln chapter No. 148, O. E. S., at 8 p. m. at Masonic temple, Twenty-seventh and S streets, for business session and initiation.

Charity Rebekah lodge No. 2 at 8 p. m in I. O. O. F. hall, Eleventh and L streets, for business session.

Lincoln Homestead No. 3200 B. A. Y. will give a leap year dance at the hall, 1133 M, at 8 o'clock. All club members and friends invited.

The Churches.

Mt. Zion Baptist. Mary Magdalene Mission service with Mrs. Mary King, 1447 North Side avenue.

Second Baptist. Prayer service at home of W. E. Davis at 7:45 p. m. Prayer service at home of C. F. Theobold.

Holy Trinity Episcopal. Ladies aid at 1 p. m.

Our Redeemer Lutheran. Business meeting of Luther league.

Grace Methodist. W. H. M. S. society at 2:30 p. m. with Mrs. Charles Strader, 2740 R street. Young ladies auxiliary monthly meeting and dinner at 6:30 p. m. Meeting of church school at 8 p. m.

Normal Methodist. Sunshine class for ten o'clock luncheon with Mrs. Te Selle.

Quinn Chapel Methodist. Stewardess board No. 2 at church at 2:30 p. m.

St. Paul Methodist. Progressive circle at 2:30 p. m. in church parlors with Mrs. J. O. Murphy. Southside circle with Mrs. A. J. Grievish, 2130 Garfield.

Trinity Methodist. Alpha Phi Chi at 7:30 p. m. with Mrs. Francis Rystrom, 1757 C.

Peniel Mission. Missionary meeting at 2:30 p. m.

Social Calendar.

Golden Glow club with Miss Freda Lenhart, 428 A.

Tuesday night club informal dancing party at the Rosewilde.

Mrs. J. A. Hall entertains the O. D. O. club at 1 o'clock luncheon at her home, 2648 N.

Plattsmouth club meets with Mrs F. W. Hager, 2600 Q, at 2 o'clock. Mrs. C. M. Butler, assisting hostess.

Chic card club with Miss Carrie Madsen and Miss Hazel Leonard at the home of Miss Madsen, 2311 Vine.

Alpha Phi Mother's club will meet at the chapter house, Twentieth and D, at 2 p. m. All mothers of active and alumnae members invited.

Otte Bridge club will be entertained for 1 o'clock luncheon at the home of Mrs. P. Spalding, 3745 Bradfield drive

The Clubs.

Willard parent-teacher association will meet at 3 p. m. at the school.

Belmont parent-teacher association at 7:30 p. m. at the school building.

Music department of the Lincoln Woman's club meets at 2:30 at the home of Miss Florence Petring, 2421 B.

Wooden Spoon will hold a cabaret dinner at the studio of Miss Marjorie Barstow in the Lindell hotel parlor house

Hellenic chautauqua circle with Mrs. A. D. Grow, 402 South Twenty-ninth, for 1 o'clock luncheon followed by program.

Randolph parent-teacher association meets in the kindergarten room at 3 o'clock for the annual patron's program.

Bethany parent-teacher association at 8 p. m. Program of music, readings and stereopticon lecture, especially for children.

Fortnightly club with Mrs. E. H. Barbour for 1 o'clock luncheon. Mrs. May B. Field, leader. Topic: "The Hawaiian America."

Century club 1 o'clock luncheon at the home of Mrs. James E. Hayes, 1620 Washington. Mrs. Howard Grimlich will give a paper on "Czechoslovakia."

Public safety department of the Lincoln Woman's club 1 o'clock luncheon at the Y. W. C. A. following the regular meeting in the gymnasium at 12:30 p. m.

Study circle of the Hartley parent-teacher association at the [illegible] home at 8:15 p. m. Dr. [illegible] will give an illustrated lecture on "Heredity."

Tuesday Bridge club 1 o'clock luncheon at the home of Mrs. [illegible] 1427 South Twenty-sixth. Mrs. A. [illegible] 802 [illegible] Bridge [illegible] with [illegible] Gothic Architecture."

Chapter Y, P. E. O. [illegible] at the Woodruff [illegible] Salter of Hotel [illegible] Miss Lydia [illegible] Regular chapter [illegible] following [illegible] T. Wasson, Fontenelle and [illegible]

PEOPLE YOU KNOW.

A breakfast in honor of the outgoing president of the Woman's club Mrs. W. A. Whitfield, was given Monday at 11 a. m. by Mrs. C. H. Freadrich, Mrs. Harry I. Forney, Mrs. Howard J. Hill and Mrs. Jacob North, at the home of Mrs. Freadrich. The thirty-two members of the executive board were the guests. The tables had Easter decorations, with festoons of the club colors, lavendar and white. In the center of the largest table was a white cross, beneath festoons from the electrolier. White rabbits were placed at intervals. Each guest was given a photograph of the boulder and tablet at the entrance to Memorial avenue. At the close of a menu in keeping with the Easter season, Mrs. H. J. Hill presented a gift to Mrs. Whitfield from the board, in appreciation of her leadership in two of the most successful years of the organization. In reply, Mrs. Whitfield pledged her closest support, and asked that of the others, for her successor, Mrs. E. L. Marty

The March issue of the "Intelligent Voter" contains a compilation of answers to the questionnaire sent to candidates for state and district offices. This magazine is the official organ of the League of Women Voters and its purpose is to enable women to learn more about the candidates, the list of offices to be filled and the duties of each. The league endeavored to compile answers concerning the position candidates took on public questions. Two hundred and sixty-five such replies were received; many answers were sent in too late to be compiled but when it is known which candidates have survived the primaries, their answers will be printed in a subsequent issue of the magazine. Mrs. W. Leroy Davis, president of the Nebraska League of Women voters, wishes to correct two mistakes made in the March issue of the "Intelligent Voter: The age of W. F. Dale of University Place is sixty-seven; Trenmore Cones answer to question five should be "yes.

One hundred and three members and guests of D. D., university and business girls' class of St. Paul's Sunday school, were entertained at breakfast Sunday from 8:15 to 9:30 a. m. Decorations were in rainbow colors and the tables were made attractive with bouquets of sweetpeas. Lillian Miller, president of the class, announced the toasts and entertainment: "Fruit," Fay Kirkpatrick; "Toast," by Miss Alverta Simpson; "Eggs," by Tillie Krebs and "Talk," by Miss Gertrude Beers. Miss Harriett Fyle played a violin solo. During the breakfast the group was led in yells and class songs. The objective of D. D. is one hundred members by Easter.

Mr. and Mrs. E. R. Black entertained at a pre-nuptial dinner at their home, 2005 South Twenty-sixth, Sunday evening, in compliment to the approaching marriage of their daughter Evelyn, to Albyn Wilcox of Sheridan, Wyo. Covers were arranged for sixteen and included only members of the families. A low bowl of roses formed the centerpiece, and at each corner of the table was a taper in a crystal holder tied with lavender and pink tulle. Out-of-town guests were Mrs Elma Wilcox, mother of the groom, of Irving Park, Chicago; Mrs. Lyle Tyner, sister of the bride, and Mr Tyner of Ridgeway, Mo

Miss Frances Peterson entertained at dinner Sunday evening at her home, 1705 South Twenty-fifth, in compliment to Miss Ruth McClelland, who will be a bride of this month. Covers were arranged for [illegible] at one table made attractive with a centerpiece of yellow daffodils. Tiny brides formed the place cards and yellow rose cups were used for the candies and nuts. Yellow and white was the color motif used thruout the decorations and table appointments. A three-course dinner was served and the evening was spent in playing bridge.

The following pupils appeared on a musical program given at the home of their teacher, Mrs. W. F. Meyer, University Place: Vivian Alice Gardner, Margaret Bruce, Virginia Kean, Edna Keen [illegible] Barker, Howard Lunch [illegible] and Eva Sams, Dorothy and Donald [illegible] Taylor. An audience of parents and friends was invited. The program consisted of piano solos duets and trios, songs and recitations, also a review of the life of John Sebastian Bach. Cake and ice cream were served.

Rev. Oliver M. Adams, associate pastor of the First Plymouth Congregational church was introduced to the church on Sunday, and began his duties as director of religious education. He spoke before the Sunday school, saying that he was inspired by the opportunities presented in such an organization. He said the world needed leadership, organization, program cooperation and courage. He comes from Cortland where he has built up what is called the most successful rural Congregational church in the state.

The Nebraskans residing in and near San Jose, are organized into a state society, with Paul Clark, president, and Miss Jane Hoham, secretary. During the absence of Mr. Clark, on a tour of Europe, H. T. Reynolds is filling that office. The members held their annual banquet March 11, in San Jose. They had a grand time. These are some of the Lancaster county people who were present. Mrs. Lillian M. Dierks, Audrey Dierks, C. D. Brittell and wife, H. D. Brown and wife, Mrs. M. Bonsall, Chas. Allen and wife, Edith Allen Kelly, Fred Vertrees and family.

Mrs. S. J. Hiatt will leave Wednesday for Philadelphia, Pa., where she will spend two months visiting her daughter, Mrs. Lloyd E. Foster, Rev. Foster and family. The Fosters moved from Lincoln, where Rev. Foster was pastor of the Epworth M. E. church, last fall. Mrs. Hiatt will also visit in Massachusetts and attend the general conference of Methodist churches which will be held in Springfield, Mass.

Mrs. Claude Page entertained at 6 oclock dinner at her home, 1857 Perkins boulevard, Sunday evening, in honor of the birthday of her husband. It was a surprise stag party and there were twelve men present. After dinner, cigars and cigarettes were passed. The remainder of the evening was spent in playing cards. Miss Jeanette Brockmeyer, niece of Mrs. Page, gave several piano selections.

The school of Fine Arts of the University of Nebraska has received a model from Daniel Chester French, famous American sculptor. The model is about two feet in height and is the working model French used in fashioning the group representing Gallaudet and his first deaf mute pupil. The full-sized group is at the Gallaudet Institution for Deaf Mutes at Washington, D. C.

Miss Marian Fisher, assisted by Miss Helen Palmer, gave a program, voice and violin numbers, at the Y. W. C. A. vespers Sunday aftrenoon to a large audience which filled the lobby. Miss Palmer is an assistant of Carl Steckelberg at the university school of music. Miss Fisher, who has a soprano voice of unusual purity and flexibility, is a pupil of Mary Munchoff of Omaha.

Theta Phi, asocial sorority at the University of Nebraska, has been recognized as a local organization by the university committee on student organizations. Membership is open only to Catholic students. The ten charter members initiated eleven pledges recently at the Lincoln hotel.

Mrs. Horace Sherman of Chicago arrived Saturday to visit Dean and Mrs. L. A. Sherman over Sunday. She will go to Omaha Monday afternoon to spend a coupie of days with her husband's sister, Winifred Sherman Updike before continuing her journey west to visit at her girlhood home in Ogden, Utah.

Rotarians of the Nebraska-West Iowa district showed their appreciation of the services of District Governor Verne Hedge, at the convention Saturday, by presenting him with a watch. Mrs. Hedge was given a silver coffee service of four pieces.

Alpha Phi Mother's club will meet at the chapter house, Twentieth and D, Tuesday at 2 p. m. All mothers of both active and alumnae members are urged to be present to perfect the organization. This will be the first time that the club has met.

A. S. Dougall was in Salina, Kas., Monday and was to address the Rotary club there.

Judge Munger went to Omaha Sunday to open a term of federal court Monday.

Townsend, portait photographer, Adv.

DEATHS AND FUNERALS.

White—Elwin, eight months' old son of Mr. and Mrs. Guy White, 929 H street, died at 4 a. m. Monday. Private services will be held at Alba Brown's funeral chapel at 9:30 a. m. Tuesday. Burial will be at Wyuka.

Clark—William A. Clark, sixty-five, whose home is in Hazerston, died Monday morning in Lincoln. He is survived by his wife and a daughter, Mrs. W. C. Hagerman of Filley. The body is at Wadlow's parlors pending arrangements.

Kumpost—The body of John Kumpost, who was found dead Saturday morning, will be at Wadlow's parlors until Wednesday morning, when it will be taken to Walber for funeral and burial.

Uhrbach — Arthur John Uhrbach, five years old, died at 2:30 a. m Monday at the family home, 801 Garfield. Five minutes later his eight years' old sister, Flora, died of the same ailment, diphtheria. The funeral will be held from the family home Tuesday, with Splain & Schnell in charge.

Hatch — The remains of Dennis J. Hatch, eighty-five years old, were taken to Wymore Monday morning for burial.

Brown — Grace Brown, wife of Jode Brown of Dorchester, died in Lincoln at 7 p. m Saturday. The body is at Roberts' parlors pending funeral arrangements which will be announced later

Mosher — John Henry Mosher, three weeks' old son of Mr. and Mrs. Edward Mosher, died at the home at 1911 North Twenty-eighth street at 10 a. m. Sunday. Funeral services were held at the home of Mrs. Sarah Kastle, 2748 O street, at 2 p. m. Monday. Burial was at Wyuka.

Sprague — Louie E. Sprague, fifty-four years old, died at 10 p. m. Sunday. His home is at Hubbel, Neb. The body is being held at Hodgman's undertaking parlors pending funeral arrangements.

Mrs. Troyer, ladies' embalmer—Adv

THE BIRTH RECORD.

April 3: Mr. and Mrs. Edgar Norris (Anna Wilhelm), Pleasant Dale, Neb.; a son.

April 4: Mr. and Mrs. Albert B Nebelsich (Rhoda Kilhefner), 2221 South Fortieth street; a son.

April 4: Mr. and Mrs. Fenwick K. Fulton (Vera Armstrong), 2120 Holdrege street; a daughter.

April 5: Mr. and Mrs. John E. Bloom (Alma Johnson), 2931 S street; a daughter.

COUNCIL PLANS TO BOOST SCHOLARSHIP

University Fraternities to Be Rated According to Small Number of Flunks Among Their Members.

Scholarship in the University of Nebraska fraternities will reach a higher level under the plan adopted Monday by the inter-fraternity council, if it works out as planned. Briefly the plan worked out by the scholarship committee, of which John Rosborough is chairman, and adopted after considerable discussion, calls for the formation of an inner body of the council, its name not yet decided, whose members will be such fraternities as meet the requirements in scholarship. Rating will not be on the basis of a certain mork for the average of the members, but on the small number of nunks in the chapter.

In addition to belonging to this honorary body, the chapters will be awarded badges designed and made by Paul Laune, which will be retained as long as the fraternity maintains the required standards. A meeting and banquet are planned for next month, at which badges will be awarded the sixteen or eighteen chapters which will have met the requirements this year. There are about twenty-five fraternities, national and local, in the council.

"These beautiful badges will be ornaments to the chapter rooms," Mr. Rosborough said, "and as the organization comes to be known, there will be more and more honor attached to winning them. Each chapter will work out its own method of interesting its members in bringing up the scholarship of their fraternity."

BOOSTERS FOR $1 CORN

Democratic Politician in Iowa Calls Upon Governor Bryan to Take Action in Nebraska.

Governor Bryan has not given his unqualified endorsement to a meeting called for April 10 at Lincoln by the Corn Growers association of Des Moines. He has been asked by Charles R. Keyes, democratic candidate for senator in Iowa, to do something to boost corn to $1 a bushel.

Governor Bryan said Monday he will encourage the proposed meeting in Lincoln and hopes it will be well attended by farmers.

"I have no details of the plan," said the governor. "I understand the details are to be announced at the meeting. I will ask all farm organizations to send representatives. I believe our farmers are competent to determine for themselves whether the plan is feasible or better than any they have been considering."

PLANS NO INVESTIGATION

County Attorney Thinks Inquest Into Alleged Poison Suicide Unnecessary.

County Attorney Matson in a statement issued Monday noon stated that he deemed an inquest into the possible cause of death of John Kumpost, who was found dead in a North Seventh street rooming house twelve hours after he had drunk carbon acid, unnecessary as the cause was obvious.

When asked as to whether or not an inquest would be held over the body of Floyd J. Talbot, Lincoln youth who met death Monday morning in an explosion in the Gunn Seed company at Tenth and N streets, the county attorney was unable to make a statement. He said that he would await the sheriff's report before taking any step.

G. A. LOVELAND GETS NEW ENGLAND POST

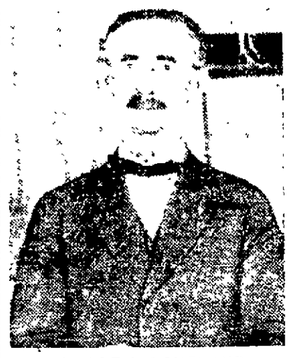

GEORGE A. LOVELAND

Director of the United States weather bureau for the district of which Lincoln is the center, received word from the federal bureau at Washington, D. C. Monday morning of his transfer to Boston, Mass., where he will be in charge of the Boston station and the work in New England. Mr. Loveland has been expecting the change for the last year, as he was in line to succeed J. H. Smith who has been in charge at Boston for the last forty years and now retires at the age of seventy-two. Thomas A. Blair of Honolulu, where he has been in weather bureau service for some years, will succeed Mr. Loveland. Mr. Blair will come to Lincoln early in June and Mr. Loveland and his family will leave for Boston soon after.

SCHOOL LEVY IN ENDORSED

LINCOLN MINISTERS TAKE ACTION MONDAY.

Vote to Maintain Efficiency of City's Educational System, and Endorse Frost's Fitness as Juvenile Judge.

The proposed 15 mill levy for school purposes was endorsed by the ministerial association at the meeting Monday morning, attention was called to the fitness of Judge Lincoln Frost for the office of the judge of the juvenile court, and a sympathetic hearing was given to C. W. Taylor and T. B. Driscoe representing the Salvation Army.

The resolution introduced by Rev. M. A. Bullock in reference to school needs, and adopted by vote of the association, was as follows:

"Resolved that in view of the large efficiency of the Lincoln public schools and to maintain that efficiency, the Lincoln ministerial association heartily approves the 15 mill levy."

Some of the ministers hesitated about endorsing one candidate for judge when there were others whom they would like also to endorse. The resolution was adopted in the following form:

"Because of Judge Frost's special experience in matters of child welfare and domestic relations during his five years as juvenile court judge, we regard him as peculiarly fitted as the successor of the late Judge Morning. We therefore call attention to his candidacy and remind voters that those who wish to support him at the primaries Tuesday should write his name on the ballot and place a cross indicating their choice before his name."

Charles W. Taylor, state commander of the American Legion, presente dthe claims of that organization for the support of the community. He said the Army was being misrepresented by certain local political and business interests. He said they were not fighting the community chest nor any agency, but hoped to be a constructive force for Lincoln. He introduced T. B. Driscoe from district headquarters who explained something of the organization plans. Mr. Driscoe said 10 per cent of all funds goes to national headquarters. He estimated that $2,500 of the $10,000 to be raised in Lincoln would be used for relief work. He said the statement had been made by the community chest that 97 per cent of the work of the Army was religious. He wished to correct that: 100 per cent of the work is religious.

Rev. L. A. Turner, an evangelist who came to the city in recent months, read a paper on Easter "Evangelism."

DEMAND FOR ROAD SERVICE

South Pass Residents Ask County Commissioners for Better Maintenance Work.

One hundred and twenty-six residents of South Pass precinct in Lancaster county have sent the following petition to the county commissioners:

"We the undersigned voters of South Pass respectfully petition you to place a maintainer and other county road equipment in an advantageous location to properly maintain the roads in South Pass, more especially the south part of said precinct, and keep them in as good condition as other county roads are kept in Lancaster county.

"We wish also to complain as to the manner in which Charles Berk has taken care of the roads which we understand he is supposed to maintain. He has been known on many occasions to turn at the Fourteenth street road and return to Hallam when the road running on east past Firth was much in need of attention and when he had plenty of time to have made his run."

BRUNER BIRD CLUB NOTES.

Sixty-seven species of birds were seen by members of the Bruner Bird club in various localities on Saturday and eighty during the week in Lincoln and vicinity. Twenty-six have not been reported previously this season, and are as follows: ruby-crowned kinglet, six new sparrows, the swamp, Lincoln, field, chipping, Lecone and vesper, the towhee, white-rumped and migrant shrikes; long-billed marsh wren, Brewer blackbird and rusty blackbird, red-shafted flicker, yellow-bellied sapsucker, burrowing owl, ferruginous rough-leg and Swainson hawks, least sandpiper, Wilson snipe, two great blue herons near a pond between University Place and Arbor, blue winged teal, American merganser, Franklin gull, pied-billed grebe, nearly two weeks ahead of the average date, and a special find out at the beach which it was decided was a double-crested cormorant, a large glossy black bird, 30 inches long, so called because of a tuft of black feathers on either side of the head.

Robins are building and seem more numerous than ever, purple martins have returned to the various martin apartment houses in town, and chickadees, cardinals, juncoes, flickers and other birds which have been here during the winter are singing at all hours of the day. Recorder.

YEGGS VISIT TWO TOWNS

(Continued From Page One.)

man whose description tallies with that of one of the safe blowing suspects, left the car late Saturday night when the farmer could not or would not supply him was gas. The farmer later notified the Grand Island authorities.

State Sheriff Carrol notified officers thruout the eastern end of the state of these most recent raids. Upon learning the particulars of the safe cracking, he agrees with Sheriff Dailey that it was the work of skilled performers. He suspects that it may be the same men who attempted to raid the bank at Waco.

The Cadillac car of Dr. L. A. Dermody was stolen in Omaha Saturday. It is of 63 model and new, license number 1-8858 and motor number 63C608. Officials at first suspected that yeggs were in the Omaha car. They were, however, discouraged in this theory by Saunders authorities. The car spotted at Wahoo showed too much wear.

Dundy county is in the extreme southwest corner of the state. The suspect car carried a Dundy license. This, however, may mean little or nothing. Officers suspect that such license plate may have been stolen from a Ford and transferred to another car.

Word reached law enforcement headquarters late Monday of recovery near Grand Island of the Cadillac stolen in Omaha. This car stopped at a farm at about 10 p. m. Saturday and a young man wearing a cap and otherwise meeting the description of one of the suspects seen in Wahoo, asked the farmer for gas. The farmer could not or would not furnish the gas and Sunday morning, notified Chief of Police Martin of Grand Island that the deserted car was in front of his premises. The chief took it in custody.

SPENT $400,000 FOR REPUBLICAN VICTORY

(Continued From Page One.)

the 1920 campaign and six months before.

In this way he hopes to establish the truth or falsity of the "deal" story.

Frank Ketch, former administrator of the Hamon estate, and William Miller also are to be called.

Miller, in charge of the Harding campaign in Oklahoma, is called in order to determine whether or not Hamon paid the "hotel expenses" of the Harding headquarters in Chicago. He was ordered to bring any records he may have that relate to pre-convention expenditures or expense at the convention.

The committee will not meet until Wednesday, the Tuesday session having been postponed in order that the committee members may attend other important meetings.

GETTING TARGET PRACTICE.

Firing on the outdoor range of the military department of the University of Nebraska started last week. The range is located at Bennet. Trucks are used to transport the student-soldiers to and from the target pits and university. Rifle and pistol practice is given on the outdoor range. The work of practice

EXPECT BIG SUMMER CAMP

Campfire Already Has Over a Hundred Applications and Thirty Would-Be Councillors

Camp Kiwanis will shatter all previous records for attendance this summer, it was indicated in the report of the executive secretary at the monthly council meeting Monday in the chamber of commerce. More than 100 aplications have been made for reservation, and thirty for councillorships. Miss Duncan and some of the council members will go to Milford during the week to inspect the camp site and start preparations for the season, which opens June 8.

Reports of the national convention just closed in Kansas City were made made by the four council members and others who attended: Mrs. E. F. Teal, Mrs. E. O. Smith, Miss Lola Duncan and Miss Dorothy Williams. Mrs. Teal was one of seven women to receive the new campfire honor, the Wohelo order, given her as the organizer of the largest girls' camp in the country.

FRESH AIR QUARREL SERIOUS.

CHICAGO, April 7.—Lewis Croner likes the windows wide open at night. George Miller thinks the fresh air ought to be kept outside. Croner and Miller room mates argued the point with a revolver. Croner is seriously hurt and Miller is hunted by police.

SPRING CLOTHES

Should be cleaned now

PUBLIC CLEANERS

AL. PREWITT

B4456 1514 O St.

Holland SELLS Better Lumber

KEEP LINCOLN CLEAN

Don't delay in putting in your order for Spring Cleanup. It will save you money and perhaps sickness.

We haul garbage on monthly contract. We haul rubbish and ashes. We clean cesspools, grease traps and vaults. We furnish a high grade of mulching for lawns.

City Garbage Co.

B2473. 219 No. 11th St

Public Markets

1332 O St. 138 No. 19th

BEST ROUND STEAK **23c**

BEST SIRLOIN STEAK **23c**

PURE LARD **12½c**

SUGAR CURED HAMS **20c**

WHY PAY MORE?

Boston Market

Tuesday Specials

Choice Spiced Corn Beef to Boil, lb.	12½c
Choice Veal Chops, lb.	18c
Fresh Meaty Spare Ribs, lb.	10c
Tropic Nut Margarine, lb.	20c

WE CLEAN---

CURTAINS

DRAPES

SPRING GARMENTS

Of Every Description

Soukup & Westover

MODERN CLEANERS

Best Laundry

TOWNSEND & PLAMONDON

Postage One Way on Out of Town Orders

B1579 — 2249 O

A Painstaking Home Care in Our Laundry Work

Send us your weekly laundry—Avoid working hours over steam heat—and let us return your Laundry fresh—clean—white—a pleasure in itself.

NOTICE!

All changes desired in the next issue of the telephone dirctory should be given to the "ORDER DEPT."---B6531---immediately

Lincoln Telephone & Telegraph Company

A Home

A home can never be [illegible] that it should be [illegible] and yours unless you own it. The security and [illegible] ownership of proprietorship are greatly [illegible] in the Home's permanency. There are no [illegible] to compare with comfort and contentment [illegible] requires [illegible] personal pride [illegible] man who owns the [illegible] that shelters [illegible]

GEORGE HALL IS MISTAKEN

STATE ACCOUNTANT SAYS HE OMITTED $680,000.

Added That Sum to Legislative Appropriations, But Did Not Add It to Bryan Budget Recommendations.

C. A. Stomer, state accountant, in state auditor's department, said Monday that George Hall deputy secretary of finance, in endeavoring to back up Governor Bryan's claims that the legislature appropriated over 1200 thousand more than he recommended, made a serious mistake. He added $680,000, which represents the estimates of receipts from fees and earnings, to the legislative appropriations, but neglected to add it to Bryan's budget.

"I am surprised at Mr. Hall's statement that the governor was correct when he said the legislature appropriated $1,203,978.03 more money to run the state governmen. The facts are all the other way. The legislature appropriated $466,137.89 less money to run the state government, if only such items are considered, that were covered by Governor Bryan's budget; or the legislature appropriated $20,716.11 less, if all appropriations are considered, including $285,000 for bovine tuberculosis, which bill the governor did not sign and including all miscellaneous claims and emergency appropriations approved by Governor Bryan.

"There need be no question about these matters, as they are all a matter of record. I believe Mr. Hall to be honest. I will give him my figures and ask him to show wherein they are wrong. I believe we both want the people to know the truth.

"The law provides that the state auditor shall publish a statement of "all appropriations whatever made." State Auditor Marsh holds that this is meant to cover all that has been appropriated, irrespective of any errors or jokes that may appear in the bills.

"Take Bryan's budget for instance. On page 38, he recommended for his proposed bureau of inspection for "Salaries Wages and Maintenance to be met from fees derived from various activities, estimated $39,000." The same language appears in Bryan's budget bill H. R. 183 on page 3. The legislature followed Bryan's lead, but thus appropriated the receipts [illegible] the bureau of foods, drugs [illegible] and marketing, estimate, $39,000.

"Now anybody at all familiar with the inspection laws of the state would know first, that the cost of inspection for the biennium would far exceed $39,000. Further, that the receipts from these sources would also far exceed $39,000. The question of what this estimate of $39,000."meant, was submitted to the assistant attorney-general and he said: "My opinion is, that if it came to a test, the court would hold, that so long as there were any receipts on hand, they could be used to pay for the cost of carrying on the work." Since the law requires that "all appropriations whatever" are to be reported by the state auditor this meant that all the receipts that could be spent, not the $39,000 estimated as necessary to pay the cost, had to be put into the auditor's statement.

Governor Spends More

"How is Governor Bryan getting along with his estimate of the expenditure of only $39,000? Since July 1, 1923 up to March 31, 1924, he has drawn against this account $71,374.55. Thus, if Governor Bryan were held to his estimate, he would already be overdrawn over $32,000.00 and he would have nothing to run on during the balance of the biennium, no funds for the next 15 months.

"Thus, there were corrections of estimates of cash funds made by the state auditor's department to both Bryan's budget and the legislative appropriations as follows:

Inspections (Food, Drug & Oil)	$550,000
Penal Institutions	130,000
Total	$680,000

The basis upon which these figures were computed was submitted to both Mr. Hall and to Mr. Smith, the tax commissioner, and they found no fault with them.

It really does not matter about these corrections. Both Bryan's budget and the Appropriations made by the legislature were equally "off." You can leave them off in both cases, or add them to both: the final outcome will remain the same.

Mr. Hall, it appears has added the amount of $680,000 to the legislative appropriations but not to Bryan's budget. That is where, I think, he is wrong.

"Bryan's budget contains excess estimates in two cases—capitol commission and University Smith-Lever. In order to get a fairbasis for comparison, I have deducted these amounts from his figures and the outcome is as follows:

	Comparison. Legislative Appropriation	Bryan's Budget
Legislative Expense	$ 205,800.00	$ 205,800.00
Salary Bill	$60,140.99	$60,140.99
Maintenance Bill	19,000,050.66	20,561,617.73
Face of Bills	$20,066,000.66	$21,987,558.72
Adjustments made by State Auditor correcting estimates of cash funds:		
Inspectors (food, drug & oil)	$ 550,000.00	$ 550,000.00
Penal & charitable institutions	130,000.00	130,000.00
	$20,746,000.66	$22,667,558.72
To arrive at fair basis of comparison deduct from Bryan's budget figures estimated unexpended balance of capitol fund		42.22
Net Smith Lever estimate		$7,241.95
Total including [illegible]	$20,746,000.66	$22,212,249.55
Bryan's budget excess $466,137.89. Allowance in addition to budget for emergency	$ 47,412.05	
[illegible]	19,319.70	
Eradication of Bovine Tuber.	285,000.00	
	$21,191,372.44	$22,212,249.55
Bryan's budget excess over all appropriations $20,716.11		

These figures [illegible] the [illegible] seconds [illegible] look them over and to show me where I am wrong or [illegible] back page that he [illegible]

SAVE SHAVINGS IS OBJECT.

EUGENE Ore., April 7.—A [illegible] process of producing paper pulp from wood, in which shavings and similar cull material of the ordinary paper pulp mill may be included to give a satisfactory pulp for making heavy grades of dark paper, has been developed by Dr. Alfred Tingle, former research chemist for one of the leading pulp and paper mills of Canada. Dr. Tingle has been experimenting at the University of Oregon laboratories, at the invitation of Dean O. F. Stafford, who recently developed a process for utilization of mill waste in the carbonization and wood distillation industries.

UNDER A JOINT CONTROL

Live Stock Commission House at Omaha Supervised by Three State Farmers' Unions.

Arrangements have been made to transfer the operation of the Omaha house of the Farmers' Live Stock commission from exclusive control of the Nebraska Farmers' Union to a board in which Iowa and South Dakota unions will be equally represented. The new board will consist of H. L. Click, Chadron; Emil Becker, Clarks; H. G. Keeney, Cowles; Ben T. Skeen, Auburn; A. L. Ullstrom, Lincoln; F. B. Potter, Pender, and Albert Fickler, Stanton, representing the Nebraska Farmers' union; George D. Baker, Des Moines, Ia., representing the Iowa Farmers' union, and William Sinkular, Dallas, S. D., representing the South Dakota Farmers' union. C. J. Osborn, president of the Nebraska Farmers' union was chosen chairman of the board. The farm bureau was invited to participate in the joint operation of the Omaha house, and will be given representation on the joint board whenever it signifies its intention to do so, President Osborn states.

For the third month in succession, the house at the Omaha stock yards has broken all its previous records in business handled. In January, the house handled 1,093 cars, the largest business in a single month up to that time. The February record was 1,301 cars, and now March has "hung up" a new record of 1,353 cars. Reports to state headquarters from the Farmers' union Live Stock commission at St. Joseph, Mo., show that in the first three months of this year it handled 3,544 cars of live stock, a gain of 376 cars over the first quarter last year. The Farmers' union house in Sioux City, Ia., handled 2,854 cars in January, February and March, a gain of 82 per cent over the similar period in 1923.

25 YEARS AGO TODAY

The Third Nebraska at Manila was being loaded on the transport Logan to be returned to the United States.

H. B. Alexander, who was holding a fellowship in the University of Pennsylvania, was in Lincoln recovering from a siege of typhoid fever.

The home for the friendless was growing weary of the contest and was about ready to move out of the state's property without further parley.

G. C. St. John, a former Lincoln man, lost his wife and three children, in a fire which destroyed the residence of Wallace C. Andrews in New York.

Governor Poynter was being very severely criticized for his veto on the bill commending to the soldier boys for their bravery at Manila. People generally, however, blamed his advisors more than they did the governor.

An appropriation of $25,000 was at the disposal of the board of purchase to get a mansion for the governor. A great many bids were coming in.

CONVENTION IN CANAL ZONE

First Regularly Organized Political Gathering There in History.

ANCON, C. Z., April 7.—The first regularly organized political convention in the history of the canal zone was held Sunday when democrats named six delegates to the national convention of the party to be held in New York, all instructed to vote for William G. McAdoo.

Residents of the canal zone have no local vote.

SAYS CLIENT IS INNOCENT

ATTORNEY CLAIMS LAW HAS MADE GRAVE MISTAKE.

Rehearing Asked for Mauro Bruno, Striker, Accused of Using Gun to Intimidate Man Who Wanted to Go Back.

A motion for rehearing has been filed in supreme court of the case in which the conviction of Mauro Bruno, for shooting with intent to kill, was recently affirmed. Bruno's attorneys tells the court that this is not a last ditch fight to save a client from the state penieniary, but is actuated by a personal conviction that an innocent man has been punished.

Bruno lived next door to one Vargo. Both were out on strike in the summer of 1922, when the shooting sought to win an increase in wages by this method. Vargo had talked about going back to work, as he thought the strike had been lost. As he stepped out of his back door somebody sent the contents of a shotgun into his body. They were small shot, and did not penetrate beyond the skin.

Bruno's attorney says that the only one who testified that Bruno did it, is Mrs. Vargo, who says she saw him with "his hands got for a gun," as she stepped over her prostrate husband. He points out that within hal fan hour after the shooting she accused Joe Folisi of doing it, and that it was not till three weeks afterwards that she came forward with her positive identification of Bruno. The court said that the excitement was sufficient to explain this, but Bruno's attorney insists that if her mental condition a half hour after the assault was such as to extenuate her actions, then her mental condition at the time of the assault must have prevented her from identifying the assailant.

He goes deeply into the evidence to support his claim that it does not support the conviction, and the court is asked. In considering it again to disregard the fact that it had previously upheld the conviction. In any event, he says, the facts do not show any intent to kill Vargo.

NO FARMS LOST ON HOGS

Smith County Breeders to Defense of DeSmet Association's Chester White Campaign.

Denial that farmers in the Smith county district of Kansas have been ruined by investing in Chester White hogs thru a De Smet company, or injured to the extent of losing their farms, is made in a letter to The Journal from a committee representing livestock breeders in that section. This group, which telegraphed a protest last week to the first accounts of alleged manipulation in their territory, writes as follows:

"We know of no farmer who has lost his farm thru this white hog deal and we know there have been very few good brood sows sold on the market. Of course every good breeder sells his inferior sows on the open market. We believe the propaganda that has been put out in sime of the newspapers about the Livestock Improvement association is doing the breeders an injustice and hurting them worse than anybody else.

"The controct they put out has been greatly misrepresented in several ways. In past years the Livestock Improvement association of DeSmet, S. D., has taken many carloads of bred gilts from this section, and the big per cent of the breeders of this section are more than satisfied with their dealings with them.

"BURL KIRCHENSCHLAGER,
"R. A. MOORE.
"J. H. DUSTIN,
"J. H. WILLIAMS,
"Committee."

NO TRACE OF THE THIEVES

Two Jobs Pulled Early Monday Net About $50—Houses Entered Thru Open Doors.

Police as yet have no trace of the sueaktheives who burglarized the homes of William Butts, 913 H and Adam Gerlach, 911 G, between 1 and 6 a. m., Monday morning. Captain Anderson says that h eis almost positive that the same party or parties pulled the two jobs, because of their approximity.

At the home of William Butts, entrance was gained thru the front door which was unlocked. The stolen goods were: a watch, cameo lavelliere, childs locket and chain, two band rings, gold rug with buckle, two pairs of gold suit buttons (one pair taken from shirt) and $1.50 in money. Their value was less than $50. Nothing on the second floor was disturbed, the first floor tables and drawers being ransacked.

A smaller haul was gotten from the home of Adam Gerlach. A pocket book containing $9, a knife, bunch of keys, ruby ring, bill book and two Canadian nickels were the loss. A pair of pants which had been rifled were found in the back yard. Detective Schuieble and Driver Edwards were sent to investigat the cases.

Cards engraved. State Journal Co

SPEEDER IS FINED $100

Ed Pierce Gave Wrong Name to Police and Did Not Show Up for Police Court.

Ed Pierce, 529 South Eighth, who gave the wrong name and address to police when arrested for speeding Friday night and did not show up for police court next morning, was fined $100 and costs by Judge Chappell Monday morning. He was apprehended by Officers Towle and Shively Saturday forenoon and held at the city jail until police court Monday morning. He paid the fine.

Emery Setson, route No 1, who was also arrested Friday night for speeding and did not show up for court, was fined $10 and costs. He was thought by the police to have given the wrong name but it was later ascertained that it was merely a slight misunderstanding and that he had not awakened in time for police court Saturday morning as his parents were not home. He was jailed Saturday afternoon and held for court.

Genuine BAYER ASPIRIN

Say "Bayer Aspirin"

INSIST! Unless you see the "Bayer Cross" on tablets you are not getting the genuine Bayer Aspirin proved safe by millions and prescribed by physicians for 24 years.

Safe — Accept only a Bayer package

which contains proven directions

Handy "Bayer" boxes of 12 tablets
Also bottles of 24 and 100—Druggists

Aspirin is the trade mark of Bayer Manufacture of Monoaceticacidester of Salicylicacid

WATCHES • DIAMONDS
50c Down • 50c a Week

All goods delivered on first payment. No security. No interest. No taxes. No red tape. Finest quality—lowest prices.

Visit Our Clothing Dept.

HARRIS-GOAR'S
—1330 "O" STREET—

Sewing Machines

Eldridge two spool, New Gourlay, New Home, White Rotary, Singer $65, others from $28 to $33. All of above machines are absolutely new and fully guaranteed for ten years. Special this week only.

Gourlay Bros. Piano Co.
140 So. 12th L8369

CHILDREN CRY FOR "CASTORIA"

A Harmless Substitute for Castor Oil, Paregoric, Drops and Soothing Syrups — No Narcotics!

Mother—Fletcher's Castoria has been in use for over 30 years to relieve babies and children of Constipation, Flatulency, Wind Colic and Diarrhea; allaying Feverishness arising therefrom and by regulating the Stomach and Bowels, aids the assimilation of Food; giving natural sleep without opiates. The genuine bears signature of

Chas. H. Fletcher

--an asset!

SOCIALLY, you'll find the accomplished musician always a favorite. The saxophone is an asset here. Professionally—saxophone artists are in big demand. To play one is profitable financially.

CONN Saxophones

The Standard of the Artists!

You want the best. You find it in a CONN. We are exclusive agents of CONN SAXOPHONES as well as the complete line of band and orchestra instruments from this famous maker. Anybody can learn to play a saxophone—TRY IT.

Vega Banjos

Come in and see the most wonderful banjo ever shown in Lincoln—the "Artist" Vegaphone, priced $250.00. We offer the complete VEGA line from $34 up, including the celebrated "WHYTE LAYDIE" No. 7.

Also high grade banjo accessories

EASY TERMS ARRANGED

Ross P. Curtice Co

"Everything Musical"
1240-1242 O Street

Beauty

A Gleamy Mass of Hair

35c "Danderine" does Wonders for Any Girl's Hair

Girls! Try this! When combing and dressing your hair, just moisten your hair brush with a little "Danderine" and brush it through your hair. The effect is startling! You can do your hair up immediately and it will appear twice as thick and heavy—a mass of gleamy hair, sparkling with life and possessing that incomparable softness, freshness and luxuriance.

While beautifying the hair "Danderine" is also toning and stimulating each single hair to grow thick, long and strong. Hair stops falling out and dandruff disappears. Get a bottle of delightful, refreshing "Danderine" at any drug or toilet counter and just see how healthy and youthful your hair becomes.

Date.....

This Coupon is good for $2.00 when applied on the purchase of a

NATIONAL VACUUM WASHER

at .....

Good for 30 Days Only — Purchaser's Coupon

This Coupon can be made worth $2.00, with no investment to any user of a National Vacuum or other washing machine bought at Hardy's.

Fill in Coupon and present at Hardy's Hardware for particulars.

ESTABLISHED 1871
Hardy's
GOOD FURNITURE LINCOLN

Mothers!

Give the Children WRIGLEY'S after every meal

The following is from a recent work on teeth and health:

"Dentists have found that the exercise of gum chewing brings about a better nutrition of the teeth. . . ."

"The cleansing action of the gum between the teeth helps to keep them free from the particles which lodge in the crevices and cause decay."

You know how hard it is to get the children to clean their teeth. By giving them WRIGLEY'S you not only reward them for cleaning their teeth, but *the reward is actually the means of performing this important service!*

WRIGLEY'S is a benefit and a pleasure combined. It serves two purposes—and its cost is very small.

Aids digestion, too, and acts as an antiseptic wash for the mouth and throat.

Choice of several flavors—all of WRIGLEY quality, standard of the world.

. The Flavor Lasts .

"Every Picture Tells a Story"

Is Your Back Giving Out?

Are you lame every morning, tired all day; tortured with throbbing backache and sharp stabs of pain? Do you feel weak, nervous and dispirited—utterly worn out and miserable? Then why not look to your kidneys as so many Lincoln folks have done? The kidneys, you know, are the blood-filters. Well kidneys do their work thoroughly. But weak, sluggish kidneys allow poisons to accumulate in the system and upset the whole bodily machinery. Then is apt to come backache, rheumatic twinges, headaches, dizziness and annoying kidney irregularities. One feels constantly tired, lame and achy; nervousness and irritable and depressed. Don't wait! Help your weakened kidneys with a stimulant diuretic. Use **Doan's Pills. Doan's** have helped thousands. Are recommended by many Lincoln people. **Ask your neighbor!**

Read How These Lincoln Folks Found Relief:

L. A. TIBBETS, Painter, 1526 N St., says:

"My kidneys were out of order and I had a soreness and dull aching across my back that made it hard for me to stoop or bend. My kidneys acted too often. I used Doan's Pills and they fixed me up. The aches and pains left my back and my kidneys acted regularly."

MRS. F. A. SCOTT, 2251 S. 10th St., says:

"My kidneys were weak. I often had dull, nagging backaches and [illegible] over my kidneys. Mornings I felt tired and had no energy and my kidneys acted too freely. I used Doan's Pills and they [illegible] long in stopping the backache and other signs of kidney trouble."

JAMES COON, 1444 North Side Ave., N, says:

"I have a lot of bending and heavy work to do and I believe this caused the irregular condition of my kidneys and backache. When I bent over it felt as though my back were being pulled to a cross. My kidneys acted frequently and the secretions were highly colored. A friend advised me to try Doan's Pills and they relieved me. The relief proved to be a cure which has lasted."

Every Druggist has Doan's. 60c a box.

DOAN'S PILLS

Foster-Milburn Co. Mfg. Chemists. Buffalo, N. Y.

Stimulant Diuretic to the Kidneys

NEWSPAPERARCHIVE®
NEWSPAPERARCHIVE®

LATEST MARKETS

CHICAGO, April 7.—Opening on the board of trade today was dull and lower. Activity in wheat futures was limited. Only a few sales were made and these on a lower basis. Operators were slow to enter and the general hesitant mood predominated.

Trading in corn was at a standstill. Slow spot demands held futures in check after a slight dip.

Oats went down with other grains.

Provisions started steady.

Grain Market Opinions.

Clement Curtis & Co.: Indications of material advances are lacking.

Sten Alstrin: We look for stronger markets.

Bartlett-Frazier & Co: Underlying conditions are strong.

Logan & Bryan: We suggest a trading basis for moderate profits.

Thomson McKinnon: We still have a liberal reserve of wheat which is not being absorbed. A poor feeding demand is reported for corn in the west and southwest.

Hubbard Warren & Chandler: Unless Canadian wheat advances to its legitimate premium over ours, we see no reason to look for it in the latter.

Harris Winthrop & Co.: Our wheat position shows some improvement. Cash demand for corn remains the desirable development.—Lamson.

Chicago Tribune Report.

CHICAGO, April 7.—The record takings of wheat by importing countries, in the face of what is probably regarded as the largest yield ever known, Russian not being included is attracting more attention. The action of the world markets indicates to many there has been a readjustment to a very sound basis. What wheat lacks is consistent speculative support. The cash demand for corn is not such as would suggest a bull market.

Corn around 80 cents is looked upon as in debatable ground, for the time being.

Cash oats are showing more strength than the futures.—Lamson.

Herald-Examiner Report.

CHICAGO, April 7.—Changes in the world wheat situation the last few weeks have been appreciably favorable. It is quite possible Canadian prices will rise to meet our own instead of ours necessarily falling to the Canadian level. The bulk of the export demand for the next month or two is likely to be centered in Manitobas, all of which would prove a steadying factor, locally. The early forecast indicates showers in Ind., Mich., Wis. and Minn.; fair elsewhere moderate temperature.—Lamson.

Journal of Commerce Report.

CHICAGO, April 7.—Sentiment is more confident of advancing values for the time being. Visible supply figures today should show a liberal disappearance of the leading grains. The decrease in wheat may be offset by Canadian importation which were sold before the increase in the tariff. In that event, the disappearance would be shown in the amount of bonded wheat at the United States ports.—Lamson.

Chicago Grain Table.

(By Lamson Bros. & Co.)

CHICAGO, April 7.—

	Open	High	Low	Close
WHEAT:				
May	102⅞	102⅞	102¼	102½
July	104⅛	104½	103⅝	104
Sep.	105	105⅛	104¾	104⅝
CORN:				
May	78½	78¼	77⅜	78¼
July	79⅜	79⅜	78¾	79⅛
Sep.	79⅝	79⅝	78⅝	79⅛
OATS:				
May	46¼	46⅜	46	46¼
July	44⅛	44⅜	44	44¼
Sep.	40⅜	40½	40¼	40½
RYE:				
May	66¼	66¼	65⅞	66
July	67⅜	67⅜	67½	67¼
LARD:				
May	10.95	10.97	10.90	10.92
RIBS:				
May	9.72	9.75	9.65	9.67

Terminal Carlot Receipts.

(By Lamson Bros. & Co.)

Terminal:	Today	L. Wk.	L. Yr.
CHICAGO—			
Wheat	7		46
Corn	59		138
Oats	57		60
KANSAS CITY—			
Wheat	141	42	203
Corn	65	19	96
Oats	29	23	73
ST. LOUIS—			
Wheat	54	51	75
Corn	161	129	168
Oats	79	74	114
OMAHA—			
Wheat	24		
Corn	110	43	165
Oats	34	17	85

Northwest Receipts.

(By Lamson Bros. & Co.)

Terminal:	Today	L. Wk.	L. Yr.
Minneapolis	203	69	240
Duluth	46		194
Winnepeg	408	403	454

Peoria Cash Grain.

PEORIA, April 7.—Corn: receipts 75 cars; market 1@1½c lower; 4 yellow 76c; 5 yellow 75c.

Oats—receipts 8 cars. No sales reported up to noon.

St. Joseph Livestock.

ST. JOSEPH, April 7.—Cattle: receipts 2,500; market 10@25c lower.

Hogs—receipts 8,000; market 5@10c lower. Top $7.40; bulk $7.15@7.35.

Sheep—receipts none.

Indianapolis Livestock.

INDIANAPOLIS, Ind., April 7.—Hogs: receipts 6,000; market steady. Best heavy [illegible]

Sioux City Livestock.

SIOUX CITY, [illegible]

St. Paul Livestock.

ST. PAUL, April 7.—Cattle: receipts 3,500; [illegible]

Hogs—receipts 15,000; [illegible]

Sheep—receipts 2,500; [illegible]

East St. Louis Livestock.

EAST ST. LOUIS, April 7.—Cattle: receipts 3,000; market [illegible]

Hogs—receipts 12,000; [illegible]

Sheep—receipts 1,500; [illegible]

Kansas City Livestock.

KANSAS CITY, April 7.—Hogs: receipts 15,000; market very little doing 200 to 250 pound shipping averages, 7.35@7.40, or 5c to 10c lower; 130 to 150 pound averages $6.00@6.55; packing sows $6.50.

Cattle—receipts 11,000; calves 1,000; [illegible]

Sheep—receipts 12,000; [illegible]

Omaha Livestock.

OMAHA, April 7.—Cattle: receipts 9,000. With 1,000 more cattle on sale than a week ago the market was rather slumpy with bids and sales ranging from steady to 10@15c lower than the close of last week. Quality was fair as a result and best beeves on sale went as high as $11.00. Cow stuff was in very good demand at about steady figures and the same was true of stockers and feeders.

Sales of beef steers today:

No.	Av.	Price	No.	Av.	Price
23	1068	$8.25	14	894	$10.10
19	951	8.60	18	1041	10.15
12	885	8.75	20	1059	10.25
31	1124	8.85	2	1148	10.35
20	1251	9.25	23	1258	10.50
12	882	9.35	40	1181	10.50
18	1108	9.50	17	1180	10.60
22	1046	9.75	10	1173	10.80
20	1316	9.90	18	1462	10.85
20	1275	9.90	13	1455	11.00

HOGS—receipts 16,000. Local trade was of quiet, featureless character in the morning session, despite the fact that price trends at other points were higher. Shipper demand was only fair and the few early sales, that were made looked a trifle easier than Saturday. Local packers made no effort to fill their orders on the initial rounds and trade was at a standstill.

Only four sales had been reported at noon as follows:

No.	Av.	Price	No.	Av.	Price
90	239	$7.20	74	274	$6.90
71	230	7.20	55	172	6.75

SHEEP—receipts 8,600. A fairly broad demand, coupled with just moderate supplies, gave the fat lamb trade a good tone for the opening day of the week, and trial sales were fully steady to possibly a trifle stronger than last week's close. Shearers ruled fully steady and sheep were also around steady.

OMAHA, April 7.—Cattle: receipts [illegible]

Chicago Livestock.

CHICAGO, April 7.—Cattle: receipts 19,000; market beef steers and fat she stock steady to strong; spots 10c to 15c up on good to choice weighty steers; early top $12.90; bulk of loads $11.00@11.75; bulk fat steers $8.50@11.00; thin stocks and feeders slow; killers taking qualified meaty kinds; bulk vealers $10.50 and below.

Sheep—receipts 16,000; market very slow; few early sales fat clipped lambs $14.50; around steady; sheep very scarce; practically no shearing or feeding lambs offered.

Hogs—receipts 63,000; market very slow steady. Top $7.60; bulk of sales $7.40@7.60; heavy wt. 250 to 350 lbs. medium [illegible]

New York Liberty Bonds.

NEW YORK, April 7.—Liberty issues [illegible]

Stock Market Opinions.

[illegible]

Harris Winthrop & Co.: We look for higher prices.

Clark Childs & Co.: The expected [illegible] [illegible] Thursday, [illegible] [illegible] [illegible]

FOR SPRING WORK REACH THE JOB SEEKER THROUGH THESE COLUMNS. B3333

HELP WANTED—FEMALE. 38

STUDENT WANTED to help with Dodge work. Call L6082.

HOUSEKEEPER WANTED in modern farm home. Address 991 Journal.

COMPETENT GIRL for gen'l house work. Phone F2482.

EXPERIENCED WAITRESS WANTED. Apply in person, 122 No. 14th St.

SALESMEN AND AGENTS. 40

SALESMAN WANTED:

Over 25 years of age. Permanent connection to man who can furnish good references. Call between 9 and 12 Tuesday.

MR. WESTLAND
Hardy Furniture Co.

AGENTS— DEMONSTRATORS WANTED TO DEMONSTRATE SELL AND TAKE ORDERS FOR "PA-MAR-CO" SPOT AND STAIN REMOVER, CRYSTAL WASHING COMPOUND, LIQUID MARCELLENE AND CARBON REMOVER. BIG COMMISSIONS. PROTECTED TERRITORY. WRITE AT ONCE. PATTERSON MANUFACTURING COMPANY, STAMFORD, NEBR.

AGENTS—Would ten to thirty dollars daily profit interest you? We want a live agent in each locality. Our representative will be in Nebraska soon. Get in touch with us at once. Address 992 Journal.

WANTED—Two neat appearing young men, desiring to learn salesmanship $25 per week to workers. See Mr. Gillis Central Hotel, 4 to 7 p. m. Monday and Tuesday.

STRAIGHT SALARY $35 00 per week and expenses to man or woman with rig to introduce Poultry Mixture Eureka Mfg. Co., East St. Louis, Ill.

SITUATIONS WANTED—MALE. 41

A MAN having extensive business experience, including office management, banking, accounting, correspondence collections, etc., is open to engagement. Highest references. Address 969 Journal.

MARRIED MAN wants position as electrician or auto machinist in town within 100 miles of Lincoln. Capable of managing shop. Address 960 Journal.

YOUNG MAN, 25, bookkeeping experience, studying accounting, desires position in Lincoln. Best of references. Address 983 Journal.

EXPERIENCED SALESMAN—bookkeeper and collector wants position. Will consider any reasonable offer. Address 975 Journal.

MARRIED MAN wishes work on farm, experienced. Can give references. Address 936 Journal.

EXPERIENCED farmer wants work on farm or ranch; small family, separate house. 2200 Q St.

BY YOUNG MAN—21 Lincoln High school graduate; can drive car. References. Address 971 Journal.

SITUATIONS WANTED—Female 42

WANTED—Place as housekeeper on a farm. Will take with her son 18 years, who has had farm and ranch experience. Wage salary as one. Address Box 1116, Lincoln, Neb.

RESPECTABLE WOMAN with daughter five, wishes position as housekeeper or housework. Experienced and reliable. Address 977 Journal.

EXPERIENCED sales lady desires work in any line; good references. Would consider cashier work in cage. Call F3066 evenings.

LET US WASH 'EM—Family and bundle washing and ironing. Work guaranteed. Call for and delivered. 1505 Smith St. F3765.

FAMILY WASHING—Rough dry 8c lb. Wet wash 5c. Blankets 35c pair. Called for and delivered. L9531.

COMPETENT STENOGRAPHER, three years' experience desires permanent position. 901 So. Eleventh St.

COMPETENT Housekeeper, widow with child 4, wishes steady work, references. Address 964 Journal.

EXPERIENCED stenographer wants permanent position Can handle PBX board. F6484.

CHILDREN cared for, our home or yours. Also practical nursing. References. B3402.

A REAL HOME Laundry. We do your silk and all fancy work strictly by hand. Call B6230.

SERVICES OF EXPERT stenographer available immediately. L9419.

EXPERIENCED LADY wishes work of any kind. Mrs. O. R. Smith. L9581.

FAMILY WASHINGS. Will call for and deliver. Phone B2837.

HOUSECLEANING, Washing and ironing, references. F6240.

FAMILY WASHING called for delivered; also house cleaning. 340 No. 9th. B3965.

HOUSE WORK WANTED by the hour. Call B4415.

HOUSEWORK By the hour or week. Call evenings, 1128 N, room 7.

LADY WANTS WORK by hour or day. F3583 evenings.

HOUR WORK WANTED—College 63 J.

LADY WANTS WORK. L6675.

WASHINGS & Lace Curtains. College 249.

Financial.

BUSINESS OPPORTUNITIES. 43

FOR SALE—Confectionery and ice cream business in Goehner, Neb. Fixtures consisting of one ten foot plate mirror marble top back bar, one eight foot complete soda fountain, one four foot floor case, six tables, twenty chairs, one ton capacity ice box, cash register, and other equipment. Purchaser can continue business in present location, good location, reasonable rent. Will sell any part of fixtures to suit purchaser. Must sell at once, have other lines that require my attention. E. A. Wussler, Goehner, Nebraska.

GROCERY—Do you want a nice money maker? Don't miss this chance. Illness forces me to sell at once; stock and fixtures about $2,000. Address 963 Journal.

UP-TO-DATE STUDIO doing good business, same location twelve years, leaving city. Will teach trade to any one interested. Address 994 Journal.

GARAGE EQUIPMENT, BARGAIN—Will sell all or any part. Act quick if interested. Going into other business. Address 973 Journal or Phone L4443.

A LINCOLN factory, with more orders than it can fill, needs $2000. Silent or active. Handle your own money or secured. Address 985 Journal.

HAVE A Splendid equity in Havelock cottage to exchange for soda fountain and confectionery fixtures. Write Gus Myers Havelock, telephone 32.

SELLING OUT garage equipment. Tires, tubes, accessories. Shop, tools and service truck in well known garage located at 840 No. 27th St.

MAN OR WOMAN desiring management or taking interest in attractive Cafe or Tea Room, exceptionally desirable location in Lincoln. Address 989 Journal.

BECOME a doctor of chiropractic. Send for literature.
NEBRASKA CHIROPRACTIC COLLEGE.
127 So. 13th. Lincoln, Neb.

AUCTIONEERS
LINCOLN'S OLDEST FIRM
J. C. PRICE & CO., 1215 P ST. F2061

ON ACCOUNT other business must sell grocery and market; old stand. Stock and fixtures about $2,000. Address 974 Journal.

LUNCH ROOM for sale—Good location in Lincoln. Owner leaving city. Terms if desired. B1690. 1126 South Thirteenth.

GROCERY AND MEAT MARKET business for sale. Also fixtures and building at Havelock. Address 941 Journal.

MUST SELL Two chair barber shop on account of other business. George Barber Shop, Ogden View, Neb.

BEST EATING LUNCH STORE in Lincoln. Corner location, for your least, owner wants to retire. Address 1000 Journal.

MEAT MARKET for sale on account of sickness. Address Journal.

SELL OR trade my shoe business. F. V. Kruse, Peters Tr. Bldg., Omaha, Neb.

WHITE WAY cafe for sale. 121 No. 10th Street.

STOCKS AND BONDS. 43-A

[illegible] SHARES of Jackson Oil [illegible] Corporation for sale at a bargain price. [illegible]

REAL ESTATE LOANS. 45

[illegible] MONEY TO LOAN
ON FARM AND CITY PROPERTY.
[illegible] loans
[illegible] CO.
[illegible] ANY
[illegible]
[illegible] AMOUNT TO LOAN
[illegible] closed
[illegible] at 10%
GUARDIAN MORTGAGE SEC. CO.
[illegible] Street

[illegible] MONEY TO LOAN. We buy and sell Nebraska Federal Farm Loan [illegible]. 147 So. 11th St.

REAL ESTATE LOANS 45

CONSERVATIVE MORTGAGE CO.
202 Funke Bldg.
We Buy Mortgages Lowest Rates
Choice Farm and City Loans

FARM LOANS at 5½ per cent annual interest, best options, Woodward Brothers, Richards Bldg.

LOANS ON FARMS at reasonable rates. Federal Trust Co., 147 So. 11th St.

WILL BUY good first or second mortgage on Lincoln real estate. B2298

TRADE SCHOOLS. 49

TRI-CITY BARBER College want men and women to learn Barber trade, wages and percentage paid. Catalog free 918 P St., Lincoln.

LINCOLN BARBER college, 144 No. 11th St., wants students to learn barber trade. Tuition $25 wages paid.

Live Stock.

DOGS, CATS, PETS. 51

BUY AN AIREDALE Puppy to grow into useful farm dog, loyal companion, and watch dog. Call at 1 look at the many puppies we have. Three grades. Airedale Farm, Havelock, Neb. Phone Havelock 329 W two rings.

SCOTCH COLLIE PUPS—Sable and white. Eligible to register; $7 50 to $15.00. Geo. Gowen, North Loup, Neb.

AIREDALE PUPPIES for sale. Forty-eighth and O. Maple Grove Kennels. L8768.

MALE AIREDALE, two months old, $10. Address 616 North Thirty-fifth. Phone M2080.

FIVE BELGIAN HARES—Fine for Easter Rabbits. Call at 2836 Everette St.

LIVESTOCK AND VEHICLES. 52

PUBLIC AUCTION
At the College View Sale Pavilion Every Thursday, Starting At 12 O'clock.
If you have anything that you do not need, bring it here, we get the cash for you.
The market has been very good on all sorts of cattle and good horses. Come spend the day.
J. E. McBRIDE, Mgr.
FORKE BROS., Auctioneers.

AUCTION SALE—William Niklaus, trustee of the estate of Olin J. Lemon, bankrupt will, on the 8th day of April, 1924, at 1 o'clock p. m., at the farm occupied by Olin J. Lemon, one mile south of Prairie Home, Nebraska, sell at public auction thirty-eight head of Poland China hogs, four head horses, four head of cows and farm implements. William Niklaus, 809 Security Mutual Bldg., B1596.

HORSE SALE to be held at Sullivan's Barn, Twenty-fourth and P, April 9. Fifteen or twenty teams. For information Call H6408.

POULTRY AND SUPPLIES. 53

BUY YOUR CHICKS direct from the hatchery. It is cheaper, safer, and more satisfactory all round to buy chicks direct from the hatchery than to get them thru a middleman. At the hatchery you get fresh chicks, right out of the mammoth incubators; they have had no chance to get chilled, have never been mistreated. At the hatchery producer and consumer meet; no middleman's profit to pay. The hatchery management knows the source of the eggs. Surer, safer, cheaper—COME TO THE HATCHERY.

THE BIG HATCHERY On South street will supply you with purebred chicks direct from the incubator. Make your pick from thousands hatching daily. Hatchery managed and flocks culled by poultry judge. W. G. LEWIS—Watch for our big sale.
SEE US FOR STOVE BROODERS AND GOKEYS STARTING FEED
THE LINCOLN HATCHERY
On Normal car line.

BABY CHICKS of all kinds. Order ahead and save money. New and used brooders. Hatching eggs $4.00 per hundred and up. Duck and geese eggs, ducklings and goslings. Several acreages for trade or sale on payments. Chicken Little Hatchery. B4315.

CHOICE HATCHING EGGS $1.00 per setting. Rhode Island Reds, both combs, White and Barred Rocks, Anconas, Buff Orpingtons. College 427.

BABY CHICKS of all kinds. Order ahead and save money. New and used brooders, hatchings eggs, $4 per hundred and up. Ducklings and Goslings. Several acreages for trade or sale on payments. Chicken Little Hatchery. B4315.

SPECIAL SALE—2,000 Barred Rock, 3,000 Reds, on special sale at the Lincoln Hatchery Sunday p. m. and Monday. 37th and South Streets on Normal car line.

SINGLE COMB Rhode Island Red setting eggs from special mating, and free range; very dark. Rural 3621. W. W. Carlisle.

RHODE ISLAND REDS, eggs and chicks. The Exhibition Egg Strains. Either comb. Robert A. Harrison, "The Redman". College View, Nebr.

EGGS—Single Comb White Leghorn for hatching. Pedigreed flock. Geo. Miles, The Normal Poultry Yards, Lincoln. College 301J.

CHICKS—Leghorns, $10 per 100; other breeds $12.00; Ancona eggs $4.00 per 100. James Wiltse, Rulo, Neb.

TESTER—Guaranteed to show fertility cockerel or pullets in fresh eggs. Write 1445 A. F4804.

HATCHING EGGS—from very choice Rhode Island Reds and White Leghorns. B2625.

WHITE LEGHORN Hatching Eggs. 1½ Rus Brown, Lincoln Rural Phone 6502. Mail Davey.

EGGS, thorobred R. I. Reds for hatching, $1.50 per setting, 15. B2232. J. Bornelius, 628 No. 26th.

HATCHING EGGS—Rhode Island Reds $3.50 hundred. Mrs. Lundy, Bethany, Neb. M1339.

BUY YOUR QUALITY CHICKS from a poultry judge. Illustrated catalog free. Smiley's Hatchery, Seward, Neb.

LEGHORN BABY CHICKS AND EGGS TELEPHONE COLLEGE 193J.

WHITE ROCK hatching eggs, $4 per 100. B3206. Ask for Reed.

COCKERELS, R. I. Red, for sale. J. Bornelius, 628 No. 26th. B2233.

ROSE COMB Rhode Island Red eggs, $3.50 per hundred. Call Rural 3112.

Personal Property

BUILDING MATERIALS. 56

HAVE NEW SLATE ROOFING put on your house before the spring rains. Call B3622.

GOOD THINGS TO EAT. 58

RED RIVER Early Ohio seed potatoes, one year from north. Also good to eat. $1 bushel. Rural 2612.

HOUSEHOLD GOODS. 59

USED GAS RANGE	$10.00
2 BURNER PERF. OIL STOVE	$ 5.50
NEW 3-6 STEEL BED WALNUT FINISH	$ 8.50
DAVENPORT BED	$ 3.00
MAHOGANY FINISH ROCKER	$ 5.00
OAK ROCKER UPH. SEAT	$ 2.50
USED BABY BUGGY	$ 15.00

R. S. PROUDFIT CO.
142-145 South 10th.

Used A. E. gas range	$20.00
Used Eclipse gas range	22.00
Used Detroit Jewel gas range	22.50

All side oven and good condition.
HALL'S—1517 O

FURNITURE bought, sold or exchanged; upholstered, repaired, refinished or made to order. See us for your furniture needs. City Furniture & Upholstering Co. Phone B1678. 1130 N St.

RUGS—Axminster 9x12, Tapestry Brussels 9x12, velvet 9x12, complete two dressers, oak dining room suite, library table, sewing machine, other articles. L8822.

VERY SPECIAL
$59.75 buys a guaranteed electric washer with swing wringer.
H. REUSCH, 1220 M St.

TWO OAK Dressers one brass bed, complete with springs and mattress, one white bed, davenport. 1501 So. 27th.

FURNITURE of 10 room house for sale separately or with lease on house. 729 So. 10th. B4026.

BABY BUGGY in good serviceable condition, reasonable. Phone [illegible].

BABY BUGGY, walking and reed, like new; 2 rocker, finely new, fruit jars [illegible].

[illegible] OAK dining table and buffet, leather [illegible] good condition. Must be sold [illegible].

[illegible] JARDINIERES as low as [illegible] 45 Twelfth. L8163

[illegible] PARLOR Suite [illegible] to rent, 4 dining [illegible]

[illegible] LARGE [illegible] rug, [illegible] oak dining room [illegible] mahogany [illegible].

[illegible] Furniture bought, sold [illegible] 1201 O St.

[illegible] GAS [illegible] $20.00. [illegible] 1220 M St.

[illegible] DAVENPORT, [illegible] oak, [illegible] 1220 M St.

[illegible] DAVENPORT, [illegible] 1220 M St.

[illegible] DAVENPORT, [illegible] 1220 M St.

[illegible] DAVENPORT

Lincoln State Journal
J. C. Seacrest. Fred Seacrest.
Estate of C. H. Gere.

Entered as second class matter in the postoffice, Lincoln, Neb

PRICE BY MAIL.

Daily $5.00 Yr., Sunday $2.50 Yr. Both $4.50 Yr. (Neb., Kan., Wyo., So. Dak., Colo., Ia., Mo.)
Daily $5.00 Yr., Sunday $3.50 Yr. Both $6.50 Yr. (To distant states not listed above.)

PRICE BY CARRIER IN LINCOLN.

Morning, Evening and Sunday (thirteen papers a week), 20 cents per week.
Evening and Sunday 50 cents a month.
Phone B3333.

MEN AND THINGS

Speaking of confirmed optimists, have you met Captain Townsend, the new prohibition director for Omaha? Mr. Townsend says that he will dry up Omaha before the summer is over. Naturally he does not expect to make it bone dry. What he means is that he will put the professional bootleggers out of business. He has our prayers, but we lack faith. Omaha has a very large percentage of foreign borns who have never understood much about the whys and the wherefores of prohibition, and while the majority of these are good average citizens they still have the medieval notion that this is an interference with the habits of men and not an economical reform necessary for the race. An army officer, Captain Townsend may be able to make an impression of the real earnestness back of this policy.

An Omaha bootlegger was convicted in the local courts the other day on a charge of carrying concealed weapons. He resisted arrest and was badly beaten. He was fined heavily for possession of contraband liquor, he lost a new $1,500 car he was using to transport the stuff, and he is facing a trial in federal court on a charge of conspiracy to violate the liquor law. Ordinarily this would be a case where justice was overdoing its role. Unfortunately for this chap rigorous methods have been found necessary in order to stop this sort of violation of the constitution. Slapping a bootlegger on the wrist, which is all that a fine amounts to, won't stop the practice. It must be made extra hazardous.

The squirrel in the revolving cage ought not to be the object of the pity that we humans ordinarily bestow upon it. We start out, say, with a certain level of prices. A war or some other powerful factor disturbs the relationship between prices as well as wages. Each individual and each group, careless of the effect on others, seeks to get for himself or themselves an advantage. Higher wages without having to pay higher prices for most of what one consumes are profitable to those who receive them, and their constant effort is to maintain that margin. After which the government is besought to use its power in bringing about the old ratios.

New York is said to be greatly shocked over the latest attempt of the realists among the playwriters "to show life as it is." In this play a youngster is led to his ruin by a beautiful vampire. The plot, you will note, is not a new one, but in this case the dramatist takes infinite pains to enlighten the playgoing public on all of the details of how the trick is done by having her display her entire technique out in the open, instead of suggesting it as in the old French plays like Sappho. Some of the critics even pronounce it a bit raw, don't you know. In view of the fact that the tremendous successes of the American stage have been made by the wholesome dramas, it must be more than a mere desire to shock that taints the brains of some of our modern playwrights.

For something like eleven years—or is it seven—David G. N. has been trying to secure companionship for the long cross country walks that he tells the world he takes so often. Cajolery, ridicule, libel, defamation, appeals to better instincts and to the desire to be healthy and wise—all these are weapons that he has employed directly, and he has not yet secured a single recruit. Nothing, of course, will end his efforts along that line, because he is a victim of Whitman's notion as expressed in "light-hearted I take to the open road, the long brown path leading before me." The organization of an Anti-Walk club will be held in abeyance until the membership of the D. G. N. club is doubled. The trouble, of course, is that it is an effort to make people do what they will not naturally undertake, only a little less successful than the attempt to make people speak according to set rules of speech.

We read the other day that Napoleon was passionately fond of walking, altho he never took a walk. Now that is what we call being natural. Everybody enjoys walking until they start at it. You look out of the window one of these fine spring mornings, and you remark, "Say, this will be a bully day for a walk." At the breakfast table you repeat the comment with even more enthusiastic variations. When you take the car out you say to yourself, "By George, a walk would be a fine thing this morning," and then dismiss it from your mind. That is the best way to enjoy a walk. It is the natural way.

One of the serious obstacles to better government in this country lies in the eagerness of so large a portion of the electorate to swallow the lies that are whispered about during every primary and general election campaign. The whisperer is a coward and usually a liar, and observation and experience ought to teach men to refuse to believe anything he says. There are sources of accurate information open to every man and woman who desires to cast an intelligent vote. Every reputable newspaper man in a position to know the facts will be found willing to tell you anything about a candidate that you desire to know.

If you are seeking for still another reason why politics are distasteful to so many people, it can be found in the trickiness that is so often found in campaigns. Dan Swanson has been state land commissioner for six years, and is a candidate for renomination on the republican ticket. Somebody who doesn't want Dan Swanson to have the nomination has induced a man named Swanson up in Omaha to file for the place. Nobody ever heard of him before in politics and after this campaign the same sweet oblivion will be his. He is making no effort to enlist support at the primary, and nobody is advised of his qualifications or career. His name is appearing on the ballot for so obvious a reason that it need not be set out. And that is Politics!

HOW DID SHE KNOW?

The lights were turned low in the cozy library. She sat in the big armchair, her heart a-flutter and her brain in a whirl.

Bozo was to visit her that night. And he would take her in his arms. Perhaps they would be married—

The bell—

Bozo entered, his hair slicked back and his bow tie on an elastic band. He advanced toward the table and removed three cigars from his vest pocket. Then [illegible] with outstretched arms.

"Stop!" she sobbed. "You are loved before."

—The Phoenix

ABE MARTIN

Fortune smiles on some folks, an' it's no wonder. If th' rich lived as well as th' folks who run in debt wouldn't business be great?

(Copyright, 1924.)

BRAIN TESTS

(By Sam Loyd)

12 Minutes to Answer This.

In word evolution, changing one letter at a time and always producing correct words, we transform Pig into Rat in three moves, as follows: Pig, Pit, Pat, Rat, or Pig, Rig, Rag, Rat.

Now transform the following pairs in three moves each: Cat to Dog, Boy to Man, Wood to Coal, Lion to Lamb, Hate to Love.

Answer to Yesterday's.

The score of 100 is made by counting twice in the 16 ring and four times in the 17 ring.

(Copyright, 1924.)

OUR DAILY PUZZLE

(By Walter Wellman)

Print the name of a president in 1-2 and also in 3-4 ,and complete this word diamond. What United States president is it?

Answer to last puzzle: Mastiff.

(Copyright, 1924.)

WALT MASON

Fallen Idols.

The idols still are showing their half-baked feet of clay; the dreary list is growing, it's longer every day. The tall triumphant Caesar who glittered in the sun proves but a shoddy geezer when all is said and done. I hear my neighbors wailing out yonder on the lawn; they're ranting and they're railing, their faith in man is gone. "True virtue is a goner," they cry, and paw the soil; "the men we used to honor have smeared themselves with oil. We honored Jasper Chorus, our justice of the peace, and now he stands before us all plastered up with grease. We honored Judas Gaunting, our register of deeds, and he, his vices flaunting, the oiled procession leads. We're weary and disgusted, we've lost our faith in men; the delegates we trusted are headed for the pen." I read about the sinners, and say, when all is learned, "Most men are four time winners where rectitude's concerned. Because some locoed mortals have thrown their fame away, and now approach the portals of joints where men decay, it's foolishness inferring that honesty is dead; contentedly I'm purring, and buoyantly I tread. My faith in man's unshaken, the good old human race will still bring home the bacon with queenly tact and grace. Where one is out for plunder a hundred straightly stride, and tramp temptation under, and make the right their guide."

(Copyright, 1924.)

Giving Them All a Chance.

Springfield Union: Not to be outdone by Senator Wheeler's committee, Senator Walsh's committee has called in a former train robber of country-wide notoriety as a star witness. Dr. Cook, at Fort Leavenworth, and our own Charles Ponzi may still entertain high hopes of a free trip to Washington and a commanding place in the first-page headlines.

THE YOUNG LADY ACROSS THE WAY

The young lady across the way says the new tax law may not be all that was hoped for but there's a lot of truth in the old saying that half a loaf in the hand is worth two in the bush.

(Copyright, 1924.)

THE NEBBS—The Little Giant—BY SOL HESS.

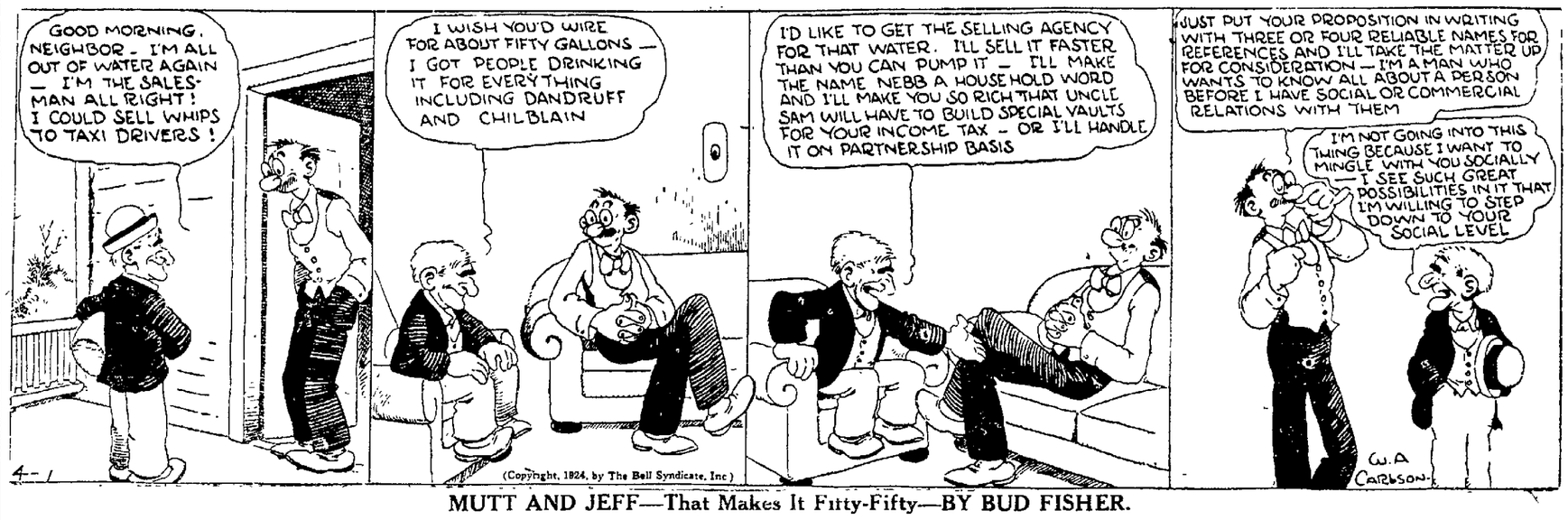

MUTT AND JEFF—That Makes It Fifty-Fifty—BY BUD FISHER.

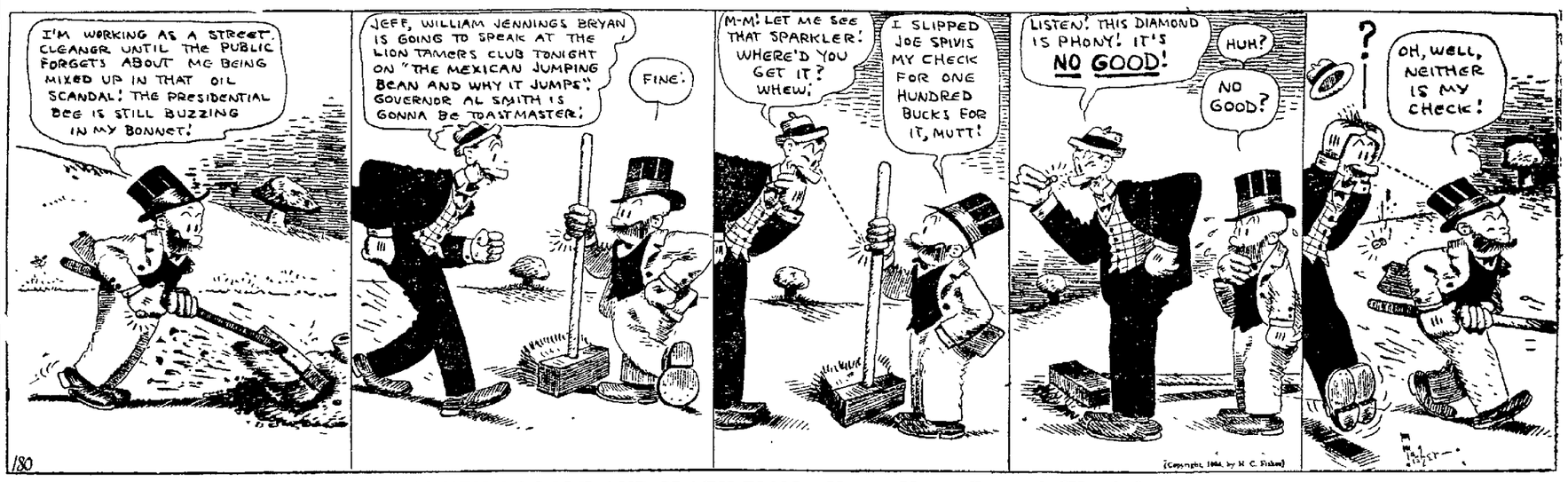

BARNEY GOOGLE AND SPARK PLUG—Hat or Heart, Barney's Worried.

JOE'S CAR.

LITTLE NAP.

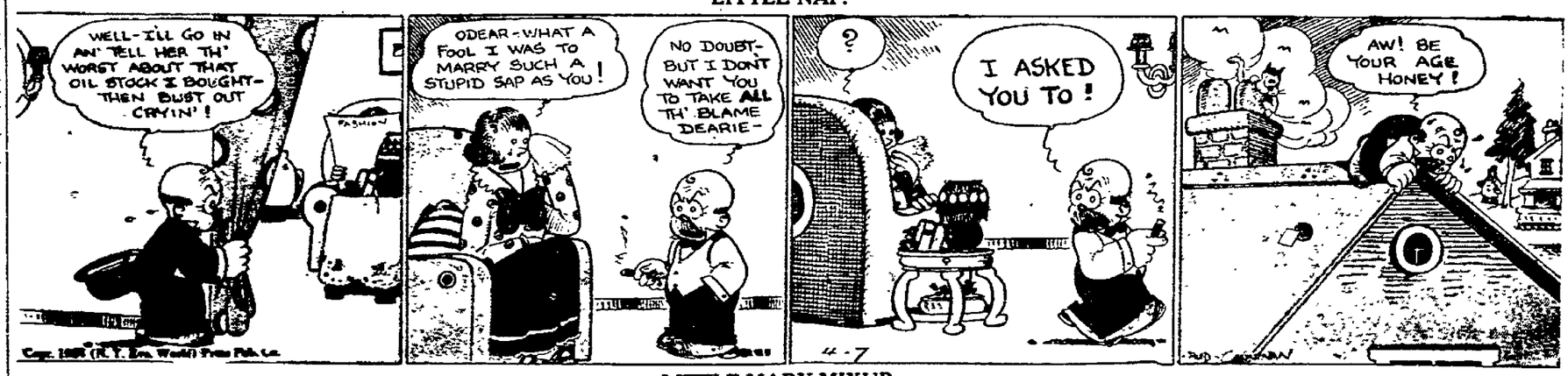

LITTLE MARY MIXUP.

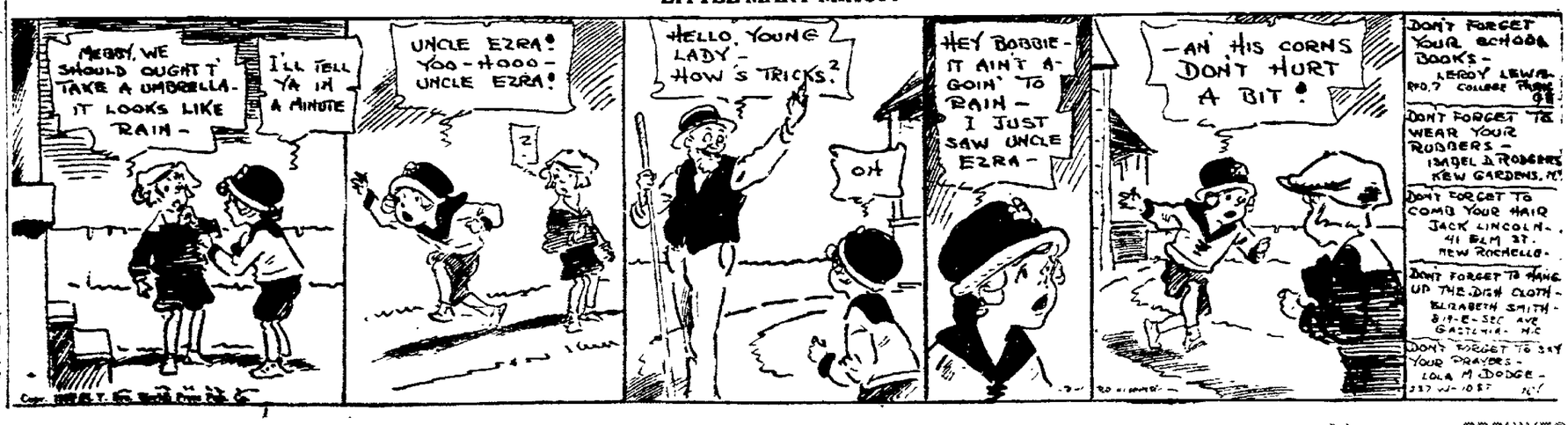

NEWSPAPERARCHIVE®
NEWSPAPERARCHIVE®